

Zilker Theatre Productions presents the 46th Annual Zilker Summer Musical



THE SECRET GARDEN

— A Musical —

Based on the novel by Frances Hodgson Burnett

Music by
LUCY SIMON

Book and Lyrics by
MARSHA NORMAN

ZILKER
THEATRE
PRODUCTIONS



Altria

JULY 9 - AUGUST 7, 2004

Thursday - Sunday (Showtime at sunset - approx. 8:30pm)

Beverly S. Sheffield Zilker Hillside Theater

In Zilker Park across from Barton Springs Pool

FOR INFO: 479-9491 or www.zilker.org

Zilker Theatre Productions is proud to announce the 2005 Zilker Summer Musical...

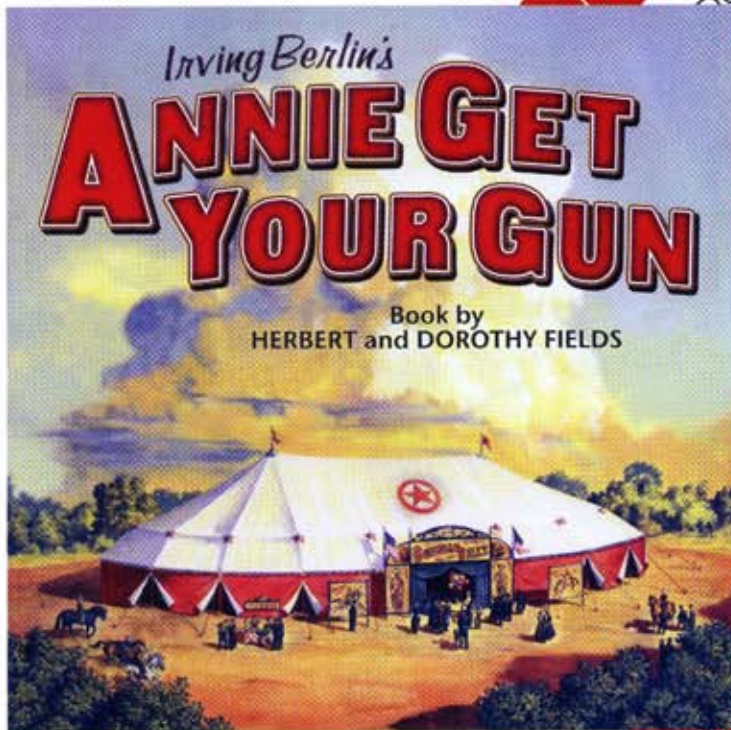

Scott Schroeder, Director
Judy Thompson-Price, Choreographer

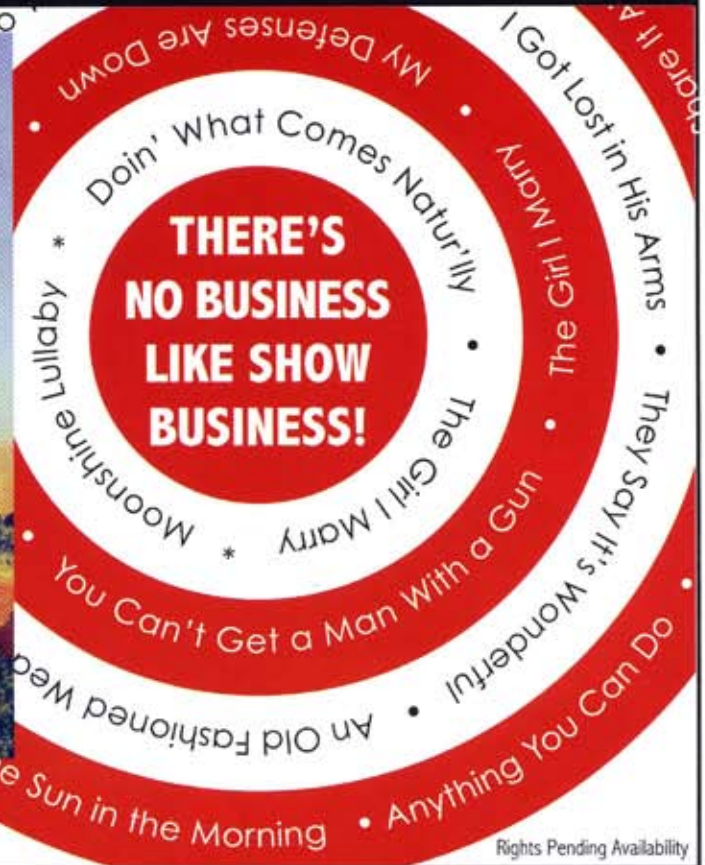

Rights Pending Availability



SAME DAY SERVICE

'til 12 Noon Monday-Friday

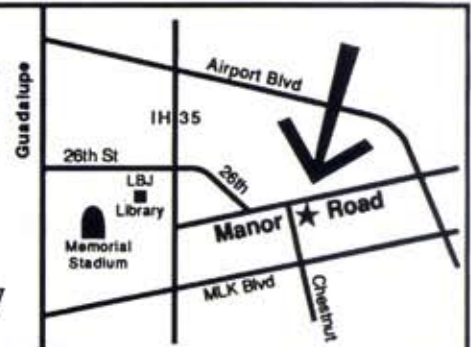

TUESDAY & THURSDAY SPECIALS

**LAUNDERED
SHIRTS
\$1.19**

**TWO PIECE
SUITS
\$6.39**

**PANTS /
SKIRTS
\$3.59**

HOME STEAM LAUNDRY & CLEANERS

A DAVIS FAMILY TRADITION SINCE 1915

478-2586

2301 Manor Road



Mon-Fri, 7:00am-6:30pm
Saturday, 8:00am-12:30pm

Zilker Theatre Productions
Presents
The 46th Annual Zilker Summer Musical



Book and Lyrics by
Marsha Norman

Music by
Lucy Simon

Based on the novel by
Frances Hodgson Burnett

Featuring

Laura Avery • Emily Bem • Sue Blankenburg • Treavor Bogard •
• Wesley Bronez • Mary Alice Carnes • James Vinson Chapman II •
• Barrett Davis • Hannah Dunnington • Marc Erck • Caitlin Garner • Neal Gibson •
• Christina Dahlberg Gilmore • Jonathan DeWolfe Hiebert • Kyle Housworth •
• Huck Huckaby • John Jeffords • Kyle Kirchhoff • Robert Muraida •
• Tej Paranjpe • Corley Pillsbury • Sarah Reynolds • Jason Seagraves •
Scott Shipman • Toni Smith • Walter Songer • Dan Sullivan •
• Molly Wissinger • Larissa Wolcott • Leah Worrel

Director
Rod Caspers

Choreographer
Judy Thompson-Price

Musical Direction
Lyn Koenning

Costume Design
Susan Branch

Scenic Design
J. Richard Smith

Lighting Design
Robert T. Whyburn

Sound Design
Stacey Harris

Vocal Coach
Michael McKelvey

Production Stage Manager
Susan Threadgill

Stage Manager
Melinda Parr

Co-Executive Producers
William Sheffield / Peter Beilharz

Artistic Director
Scott K. Schroeder

Original Broadway Production Produced by:
Heidi Landesman, Rick Steiner, Frederic H. Mayerson, Elizabeth Williams
Jujancyn Theaters/TV ASAH and Dodger Productions

Originally produced by the Virginia Stage Company,
Charles Towers, Artistic Director



"A student who attends the Austin Waldorf School must be prepared to grow in all areas. You will not leave the school and enter into the world knowing one subject; you will enter it a well-rounded person with a solid foundation in academics, art, music, language and technological skills."

--- 11th grade student

K through 12 * Established 1980
8700 South View Rd., Austin, TX 78737
512-288-5942 * www.austinwaldorf.org

The Austin Waldorf School is a non-profit organization that welcomes children of any religion, race, color, national or ethnic origin or disability to all ranks, privileges, programs, and activities offered to students at the school.

ZILKER THEATRE PRODUCTION'S NEW PERFORMING ARTS ACADEMY

THE FINE
ZILKER ARTS
ACADEMY SCHOOL



Announcing year-round
classes and workshops in
Voice, Dance, Acting,
Musical Theatre and more!

SUMMER CAMPS
4 SESSIONS :: 2 LOCATIONS
STARTING JULY 12

**FALL CLASSES &
WORKSHOPS**

WEBSITE
WWW.ZILKER.ORG

FOOTWORKS DANCE CENTER
512/288-9577

ZILKER HOTLINE
512/479-9491

THE SECRET GARDEN

— A Musical —

The Cast

In Order Of Appearance

AT MISSELTHWAITE MANOR

Mary Lennox (a young teenage girl) Corley Pillsbury
Lily (Mary's Aunt, Archibald's wife, now dead)
 Molly Wissinger
Archibald Craven (Mary's Uncle) Dan Sullivan
Neville Craven (Archibald Craven's Brother) Marc Erck
Dickon (Martha's Brother) Barrett Davis
Ben Weatherstaff (Head Gardener) Huck Huckaby
Colin (Lily & Archibald's Son) Wesley Bronez
Mrs. Winthrop (School Headmistress) .. Sue Blankenburg
Archibald Double/Dreamer Walter Songer
Lily Double/Dreamer Laura Avery
Puppeteer (Fox) Hannah Dunnington
Puppeteer (Crow/Robin) Kyle Housworth
Puppeteer (Rabbit) Kyle Kirchhoff

MISSELTHWAITE MANOR STAFF

Mrs. Medlock
 (Misselthwaite Housekeeper) Mary Alice Carnes
Martha (a housemaid) Larissa Wolcott
Jane Christina D. Gilmore
William Robert Muraida
Betsy Emily Bem
Timothy James Chapman
Basil John Jeffords
John Treavor Bogard

THE DREAMERS* (from India)

Fakir Tej Paranjpe
Ayah (Mary's Indian Nanny) Caitlin Garner
Rose Lennox (Mary's Mother) Toni Smith
Captain Albert Lennox (Mary's Father) Neal Gibson
Alice (Rose's Friend) Leah Worrel
Lieutenant Peter Wright
 (Officer in Mary's Father's Unit) Jason Seagraves
Major Holmes (Officer) Jonathan Hiebert
Claire Holmes (Major Holmes' Wife) Sarah Reynolds
Major Shelley (Officer) Scott Shipman
Mrs. Shelley (Major Shelley's Wife) Sue Blankenburg

* These characters, referred to collectively as "The Dreamers," are people from Mary's life in India, who haunt her until she finds her new life in the course of the story.

The Orchestra

Conductor: Lyn Koenning
Violin: Bruce Colson
Keyboard I: Austin Haller
Keyboard II: Kyle Sigrest
Flute/Piccolo: David Box
Oboe/
English Horn: John Upchurch
Clarinet/
Bass Clarinet: Jocelyn White
Trumpet: Shane Pitsch
Horn: Joel Bright
Trombone: Jeff Freeman
Bass: Robert Jenkins
Percussion: Mike Koenning

Rehearsal accompanists:
 Lyn Koenning and Austin Haller

Congratulations!

Zilker Theatre Productions is proud of its cast and crew from the 2003 award winning Zilker Summer Musical, *Crazy For You*. Please join us in congratulating and sharing the excitement of the following awards and nominations.

**WINNER OF THE 2003
 B. IDEN PAYNE AWARD &
 AUSTIN CRITICS TABLE AWARD FOR
 BEST MUSICAL**

5 Austin Critics Table Awards:
Musical Production - Zilker Theatre Productions
Director of a Musical - Scott Schroeder
Choreography - Judy Thompson-Price
Music Director - Michael McKelvey
Lead Actor in a Musical - Kirk Addison

9 B. Iden Payne Award Nominations:
Musical Production - Zilker Theatre Productions
Director of a Musical - Scott Schroeder
Choreography - Judy Thompson-Price
Music Direction - Michael McKelvey
Costume Design - Susan Branch
Actor in a Musical - Kirk Addison
Actor in a Musical - Neal Gibson
Actress in a Musical - Christina Dahlberg
Ensemble - The "Follies Girls"

Explore your world with
Second Youth Family Theatre
An Austin tradition for the past 13 years...

The Lion, the Witch and the Wardrobe

July 10,17,24

(Saturdays at 10 am)

The Theatre at the Scottish Rite

Charlotte's Web

Sep 3 - 19, 2004

Austin Playhouse

A New production based on
Hans Christian Andersen's

The Little Mermaid

Nov 5 - 21, 2004

Austin Playhouse

the toys take over christmas

Nov 20 - Dec 18, 2004

(Saturdays at 10 am,

additional performances TBD)

The Theatre at the Scottish Rite

A Woman Called Truth

Feb 18 - Mar 6, 2005

Austin Playhouse

The Wise Men of Chelm

Apr 29 - May 15, 2005

Austin Playhouse

Outreach and Education:
Watch our website for
Classes and Workshops
during the coming season.

Our production of *The Lion,
the Witch and the Wardrobe*
is also available for touring.



Visit us at
www.secondyouth.com

**"I DON'T KNOW
IF IT'S ART,
BUT I LIKE IT!"**

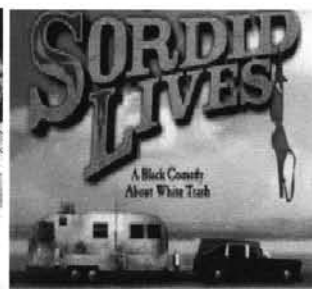
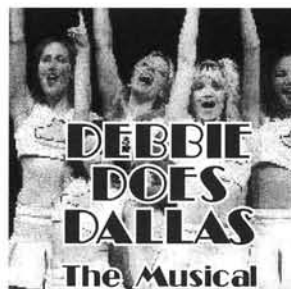

**2004 WINNER
"MOST WELCOME ADDITION
TO THE AUSTIN ARTS SCENE"
AUSTIN THEATRE CRITICS ROUNDTABLE**



**ARTS ON REAL
THEATER & SOUNDSTAGE
2826 REAL STREET
AUSTIN, OF COURSE**

**512.472.ARTS
WWW.ARTSONREAL.COM**

A Note From The Director

At various times in our lives, we all face moments of great challenge — we find ourselves facing obstacles that appear to be overwhelming. In such times of crisis, perhaps what is most important is how we choose to handle the situation. In young Mary Lennox, Frances Hodgson Burnett offers us a wonderful model — someone who, with the help of key individuals around her, perseveres towards something new, something different, something better. It is Mary's life-affirming journey that attracted me to this project.

Here we have the story of a young girl — stubborn, spoiled, temperamental, energized, head strong — who begins to grow and change once she discovers and begins to tend her Aunt Lily's secret garden. But the adventure offers her the opportunity to uncover so much more. Just as a seedling depends upon nutrients and other elements of nature in order to share its beauty, so must an individual learn to positively draw from the surrounding world. Mary learns how to honor, listen to and learn from the community that surrounds her, even the ghosts and memories

from her past. She also comes to love and appreciate nature. In Mary Lennox we watch a young girl begin to develop an awareness and understanding of all the forces and experiences — good and bad, natural and man-made — that make her who she is. Mary discovers and tends the garden of her heart and, in turn, touches the hearts of all with whom she comes in contact.

It is my good fortune to be able to work with such a talented and committed company of individuals on this production of *The Secret Garden*. It is a great pleasure to once again play a part in the wonderful Zilker tradition of offering theatre to the central Texas community. It is especially meaningful to be able to share this story with my nieces and nephews who will travel to Austin this summer. It is vitally important that they experience positive models — especially young female role models. It is my sincere hope that as we share this evening on the hillside, Mary Lennox reminds you that hearts, minds and souls are very much like the Secret Garden — they must be nourished and tended if they are to bloom and flourish.

— Rod Caspers

A Note From The Artistic Director

Welcome to the 46th Annual Zilker Summer Musical! In 2002, when I returned to Zilker as Artistic Director, my primary goal was to raise production values and the general artistic consistency from show to show. With the success of last year's *Crazy for You*, I feel we've been able to make great strides in that direction. My recent challenge has been to develop an artistic vision for the future of ZTP. This includes presenting shows to our board for consideration as possible ZTP productions. This sounds easy enough, but trying to pick just one show each year is pretty difficult when there are so many I'd love to produce for you, our audience.

Last summer, while working on *Crazy For You*, I began to research potential shows again. I wanted to find something perhaps a little more contemporary musically with a focus on the whole family, similar to our 2001 production of *Into the Woods*. In 1991, as I began to sort through possible shows, Lucy Simon's (sister of Carly Simon) beautiful score from *The Secret Garden* kept playing in my mind. I remembered being totally swept away by the music and magical story when I saw the original Broadway production in 1991. As fortune would have it, I was working during the day with Rod Caspers, director of ZTP's hit production of *Big River*. He told me of his interest in directing *The Secret Garden*. And, after listening to his vision and enthusiasm, I decided this was the show to produce!

And here we are one year later, bringing back Lyn Koenning and J. Richard Smith, from Rod's *Big River* creative team. Joining them are *Crazy For You*'s Judy Thompson-Price, Susan Branch, Robert T. Whyburn, Stacey Harris and Michael McKelvey, in addition to bringing back Allen Robertson from *Once Upon a*

Mattress and *Guys & Dolls*. Like the original Frances Hodgson Burnett's story, the musical explores the myriad of influences on our lives, personal loss and struggle to gain understanding. It reminds us of how these influences shape who we are and what we become based on our own choices, chancing to learn as we move through the "maze" of life. In the story, Dickon reminds Mary to "scrape away a bit of the bark and have a real close look." That sometimes "the strongest roses will fair thrive on being neglected, if the soil is rich enough."

As far as plants go, I'm honestly somewhat of a brown thumb. Yet, I always find a great beauty, strength and solace when I spend time in nature. So many people find that worldly concerns seem to vanish by getting their hands into the earth planting, weeding, harvesting and smelling the fresh aroma of moist earth, plants and flowers. Seeds waiting to germinate and grow seem to parallel our lives as we wait for things to happen. We find we have to be patient for rain and sun, and love and understanding to merge together bringing new wisdom and things to life. During her last days, Frances Hodgson Burnett wrote, "As long as one has a garden one has a future; and as long as one has a future one is alive."

Thanks to you and our sponsors, the summer musical continues to thrive in Austin's beautiful Zilker Park. Through *The Secret Garden*, I hope you are reminded that it is possible to re-ignite the magic and beauty in our lives. We will strive to continue growing each year, by bringing you new musical productions each summer in hopes to entertain, inspire and lift your spirits for a few hours outside in nature under a starlit sky.

— Scott Schroeder

Luby's® Cafeterias

1616 E. Oltorf @ I-35 South
442-3785

2233 North Loop @ Burnet Rd. 452-5021

1410 E. Anderson Ln. @ Camaron 835-9454

8176 Mo Pac Blvd. @ Steck Ave. 346-6040

13817 Hwy. 183 N. @ Pecan Park 335-6646

20001 I-35 @ Hesters Crossing 338-4068

Wireless Hotspot • Table Service • New Deck



17TH & GUADALUPE • 479-0598

"An Austin Original"

- 40 Taps of Craft & Import Beers
- Fine Selection of Bottled Beers
- Extensive and Authentic Pub Menu
- Beer Garden and Covered Deck

Open 11 AM to 2 AM Mon. - Sat., Sunday 12 PM to 2 AM

Buy one & Get one Free
SECOND MUST BE FOOD ITEM
OF EQUAL OR LESSER VALUE

Limit one per party per visit - Must present this Ad

"Mirror, mirror on the wall,
I'm not afraid of you at all."



When you love your workout, results come easy. That's why Jazzercise blends aerobics, yoga, Pilates, and kickboxing movements into fun dance routines set to fresh new music. All fitness levels are welcome.

jazzercise®
it shows.

jazzercise.com • 1(800) FIT-IS-IT

Celebrating 25 years in Austin!

\$8 a Week

8 week minimum purchase

Offer valid for New Customers or
Customers not attending since March 2004.

Trianon

The Coffee Place

Locally Owned
Roasting & Brewing
coffee for Austin since
1985

West Woods Center
3201 Bee Caves Rd

Northwest Hills
3742 Far West Blvd

North Hills Center
4815 W. Braker Ln

Act One

Prologue:

"Clusters of Crocus" – India	Lily
"Mary's Dream" – India	Company
"There's a Girl" -- Journey from India to Misselthwaite Manor	Company
"I Heard Someone Crying" -- Misselthwaite Manor	Company

Scene 1: Mary's Room

"A Fine White Horse"	Martha, Mary
----------------------	--------------

Scene 2: In the Maze/The Greenhouse

"It's a Maze"	Dickon, Mary, Martha, Ben, Staff, Dreamers, Robin
---------------	---

Scene 3: The Ballroom

"Girl in the Valley"	Lily, Archibald, Dreamers, Lily and Archibald Doubles
"There's a Girl"	Albert
"The Girl I Mean to Be"	Mary

Scene 4: The Edge of the Moor

"Winter's on the Wing"	Dickon and Friends
'Show Me the Key"	Mary, Dickon, Robin

Scene 5: Archibald's Library

"A Bit of Earth"	Archibald
------------------	-----------

Scene 6: Mary's Room, The Hallway & Throughout the Manor

"I Heard Someone Crying"	Mary, Martha, Mrs. Medlock, Dr. Craven, Dreamers, Staff
Archibald, Lily,	

Scene 7: Colin's Room

"Round-Shouldered Man"	Colin, Mary
------------------------	-------------

The Gallery/Dr. Craven's Library / Archibald's Study

"The Storm"	Staff, Dreamers
"Lily's Eyes"	Archibald & Neville

Colin's Room

Scene 8: On the Grounds / The Door to the Garden

"Final Storm"	Mary, Dreamers, Staff, Albert, Lily
---------------	--

Synopsis Of Scenes And Musical Numbers

Act Two

Entracte w/ "The House Upon the Hill"

Dreamers, Staff

Scene 1: Archibald's Dressing Room

"Quartet"	Archibald, Neville, Rose & Lily Staff, Dreamers
"There's a Man"	

Scene 2: Colin's Room

"Race You to the Top of the Morning"	Archibald, Colin, Lily, Archibald's
Double	
"It's a Maze"	Albert, Rose, Dreamers

Scene 3: The Greenhouse

"Wick"	Mary, Dickon and Friends
--------	-----------------------------

Scene 4: Colin's Room

"Come to My Garden"	Lily, Colin
---------------------	-------------

Scene 5: In the Maze / The Garden

"Come Spirit, Come Charm"	Mary, Martha, Dickon, Fakir, Ayah, Colin, Lily, Dreamers
"A Bit of Earth"	Lily, Rose & Albert

Scene 6: The Library

"Disappear"	Neville
-------------	---------

Scene 7: Mary's Room / Paris

"Hold On"	Martha, Mary, Staff
"Letter Song"	Mary, Martha, Archibald

Scene 8: Archibald's Rooms in Paris

"Where in the World"	Archibald
"How Could I Ever Know"	Lily, Archibald, Shadow Dancers

Scene 9:

"Finale "

The Garden
The Company

**LAURA AVERY (Lily Double/Dreamer)**

Laura had so much fun last summer as Mitzi in Zilker Theatre Production's *Crazy for You* that she couldn't wait to perform on the Hillside again in *The Secret Garden*. A University of Texas graduate who works as a mechanical engineer, Laura comes to Zilker with a fourteen-year background in ballet, jazz, and tap dancing at Judy Thompson-Price's Dance Center.

**EMILY BEM (Betsy)**

Emily is thrilled to be appearing in her first Zilker Summer Musical. She recently played Hattie in Austin Playhouse's *Kiss Me Kate*, and was featured in eight shows in three years with Broadway Texas, in such diverse roles as Sister Sophia in *The Sound of Music*, Cockney gossip Mrs. Hopkins in *My Fair Lady*, and Electra, the burlesque dancer in *Gypsy* who literally lights up the stage. You may have caught her doing improv comedy with Monk's Night Out back when the Baddog Comedy Theatre was still in business, or at Esther's Pool in *Forbidden Classics*. Emily gives voice lessons to singers of all ages, and owns and operates a professional recording studio in South Austin with partner David Love.

**SUE BLANKENBURG (Mrs. Shelly, a Dreamer and Mrs. Winthrop)**

Sue first stepped onto the Zilker Hillside Theater stage in 1986 as a Newsboy in *Miss Liberty*. Ten Zilker Musicals, twenty-eight characters, two "Outstanding Ensemble Member" awards, and eighteen years later, Sue returns for her eleventh summer musical in three more character roles. Sue has performed around Austin in a number of roles, including her favorite, Bonnie, the tap-dancing gun moll in *Anything Goes*, but she feels that the Hill is her home and nothing matches its magic on a starry summer evening. In her spare time away from Zilker Park, Sue is an employee of Applied Materials; President of the Austin Chapter of the International Society for Performance Improvement; an independent business trainer and facilitator; and Worship Director at the Austin First Church of God.

**TREAVOR BOGARD (John)**

Treavor returns to the Zilker Summer Musical after having performed in last year's production of *Crazy For You*. Previously, Treavor worked as an English, speech, and theatre teacher in Andrews, Texas, where he directed student productions and one-act play events. While attending McMurray University in Abilene, he performed in several stage productions, including *Lettice and Lovage*, *The Seven Year Itch*, *XSR:DIE!*, *The Grapes of Wrath*, *Galilea*, and *Best of Friends*. When he's not involved in ghostly happenings on stage, Treavor works as a training specialist and is a graduate student at the University of Texas.

**WESLEY BRONEZ (Colin)**

Wesley is a serious and energetic eleven-year-old soon to be attending Kealing Middle School. In 2001, he played Freddy Rogers in the Zilker production of *Will Rogers' Follies* (he had an entire line to himself, making him the envy of his onstage siblings). Now, three years later, he's excited by his move from Oklahoma to Misselthwaite Manor. When not performing, Wesley enjoys the re-release of "My So-Called Life," instant messaging, shooting and editing videos, and building websites for his future island community and television network.

**MARY ALICE CARNES (Mrs. Medlock)**

Mary Alice is excited to be back in her third Zilker production. In 2002, she played Jack's Mother in *Into the Woods*, directed by Kevin Archambault and Ginger Morris, and last year served as Assistant Director to Scott Schroeder for *Crazy For You*. Mary Alice directed *My Visits with MGM (My Grandmother Marta)* and *Roosters* for Different Stages and *Petra's Sueno* for Teatro Vivo, has performed for several companies in Austin including Different Stages, Second Youth, and the Gilbert and Sullivan Society, and is on the board of Austin Circle of Theaters. A freelance publicist and grantwriter for area arts organizations, she also serves other Austin non-profits through her work with Greenlights for Non-Profit Success.

**JAMES VINSON CHAPMAN, II (Timothy)**

An Austin native, James was last seen in the ensemble of *The Wizard of Oz* with Broadway Texas. He also performed in the ensemble of *Celebrate AMT* and *My Fair Lady* with Austin Musical Theatre. Other productions include *Yankee Doodle* (Second Youth Family Theatre) and *Fiddler on the Roof* (Palace Theatre of Georgetown). He is very excited to be in his first Zilker Summer Musical, though he's not a stranger to the Zilker family, having worked crew on *Into the Woods* and last year's *Crazy for You*.

The Cast Of The Secret Garden



BARRETT DAVIS (Dickon)

Austinite Barrett Davis is thrilled to be performing for the first time with Zilker Theatre Productions and thanks Rod Caspers and all of the members of the Secret Garden creative/directing team for this opportunity. Barrett's acting background includes performances in numerous youth productions as well as in three professional productions, *Music Man*, *Oliver*, and *Celebrate AMT*, with Austin Musical Theatre. Some of Barrett's favorite past roles include the Emcee in *Cabaret*, Will Parker in *Oklahoma!*, Tony in *Westside Story*, and Johnny in *The Emperor's New Shows*, for which he won the 2001 B. Iden Payne Award for Best Actor in a Production for Youth. This fall Barrett will attend Carnegie Mellon University in pursuit of a Bachelor of Fine Arts degree in Musical Theatre.

HANNAH DUNNINGTON (Puppeteer)

The Secret Garden is Hannah's first production with Zilker Theatre Productions. Her most recently role was "Molly" in her school's adaptation of *Annie*. She enjoys acting and was recently recognized as the Outstanding Dramatist in her grade.

MARC ERCK (Dr. Neville Craven)

Marc returns to the Hillside this year for his ninth Summer Musical. He has previously appeared in such shows as *Pippin*, *The Most Happy Fella*, *Guys & Dolls*, *Miss Liberty*, *Joseph and the Amazing Technicolor Dreamcoat*, and *Good News!*, for which he won an Austin Circle of Theatres Award. Marc is also Chorus Master and Assistant Conductor for the Austin Lyric Opera and Director of Music for University United Methodist Church.

CAITLIN GARNER (Ayah)

Caitlin is excited to be making her Zilker debut in *The Secret Garden*. This seventeen-year-old attends Round Rock High School and is performing in her eighth musical. Her previous roles include the Bakers Wife and the Witch in *Into the Woods*, Sally in *Cabaret*, Kate in *Kiss Me Kate*, and the Stepmother in *Cinderella*.

NEAL GIBSON (Albert Lennox/Dreamer)

Though he made his Zilker Hillside debut last summer as Bela Zangler in *Crazy For You*, for which he received a B. Iden Payne Award nomination, *The Secret Garden* is Neal's twenty-ninth Austin production. He has been nominated for a B. Iden Payne Award nineteen times for acting, music direction, and choreography, and has won for Featured Actor in a Musical (*Is There Life After High School?* and *Godspell*); Music Director (*Hair* and *Simply Sondheim: The Musical Story*); and Featured Actor in a Comedy (*The Musical Comedy Murders of 1940*). When he's not performing, Neal is the webmaster and a network analyst for Human Resource Services at UT. He has also written the musical arrangements for several local artists and shows.

CHRISTINA DAHLBERG GILMORE (Jane)

Though her name has changed, due to a wedding one week after the close of last year's show, the voice remains the same. Summer Musical fans will recognize Christina from sixteen previous shows, including *Pippin*, two productions of *Guys & Dolls*, *Miss Liberty*, *Oklahoma!*, *Big River* and *Crazy for You*, last year's winner of the B. Iden Payne award for Best Musical. Among Christina's favorite roles are Sister #3 in Second Youth's *Liu the Dragon King*, City Her in *Gifts of the Magi* at Hyde Park, and Sister Mary Amnesia in *Nunsense* at the Palace Theatre in Georgetown.

JONATHAN DEWOLFE HIEBERT (Major Holmes/Dreamer)

Jonathan makes his Hillside debut in this production. He has most recently performed in Second Youth Family Theatre's *Yankee Doodle* and in *Amahl and the Night Visitors*, for The San Marcos Performing Arts Association.



The Cast Of The Secret Garden

(continued...)

KYLE HOUSWORTH (Puppeteer)

Kyle is thrilled to be working with Zilker Theatre Productions for the first time. You may have seen him previously in the Zachary Scott Theater production of *Rockin' Christmas Party*, as well as in *Wizard of Oz*, *Sweet Charity*, and *Celebrate with AMT*. Now in his second year with the Leading Players, formerly known as AMT's Junior Company, Kyle can also be seen as one of the robot kids in the movie *Spy Kids*.

HUCK HUCKABY (Ben Weatherstaff)

This is the fifth time Huck has made the Zilker hillside his summer home, having previously performed here as the Narrator/Old Man in *Into The Woods*, Noble Eggleston, et al. in *Little Me*, the Duke in *Big River*, and Andrew Carnes in *Oklahoma!* Around town Huck has appeared in shows at the State Theatre, Second Youth Family Theatre, St. Edward's University, and the Austin Shakespeare Festival. Huck says it's a tremendous pleasure to be working with Rod Casper again.

JOHN JEFFORDS (Basil)

This is John's debut performance on the Zilker Hillside stage. He will be a senior at Westwood High School, where he is involved in the Drama Department and Drama Club. He has performed as Riff in *Westside Story*, Daniel in *Once On This Island*, and Macduff in *Macbeth*. He is looking forward to a great senior year and a second term as Drama Club Plant Waterer.

KYLE KIRCHHOFF (Puppeteer)

Kyle is proud to be a part of this year's Zilker Theatre Production. This fall he will be a freshman at McNeil High School, attending the school's Engineering Academy. His career aspiration is to become an actor/director/producer. He and his friend Andrew have started a video production company called Aktion Films. He would like to thank his friends for always being there for him, and his family for their constant support. He loves each and everyone of them.

ROBERT MURAIDA (William)

Robert returns to the Zilker family after a five-year hiatus. His previous Zilker shows include *Once Upon A Mattress*, *Guys & Dolls*, *South Pacific*, and *Big River*, and he has also appeared regionally in *Jesus Christ Superstar*, *Evita*, *Give My Regards to Broadway*, *Camelot*, *Assassins*, and *Around the World in 80 Days*. He spent the last two summers with the Summer Musical for Children, and he serves on the board of directors of River City Pops. He is currently working on his first demo record.

TEJ PARANJPE (Fakir)

An accomplished athlete and musician as well as an actor, Tej is a government major at the University of Texas. He is also an aspiring playwright and looks forward to pursuing interests in law, film, and triathlons.

CORLEY PILLSBURY (Mary Lennox)

A recent graduate of the McCallum Fine Arts Academy, where she majored in Voice, Corley participated in over ten productions, including *Guys & Dolls* (as Adelaide), *To Kill a Mockingbird* (Scout), *Rags* (Bella), and *Tartuffe* (Mariane). She also directed *Broadway Knights: A Musical Revue* in the Spring of 2004. Alongside her many theatrical endeavors, Corley also participated in McCallum's Varsity Mixed Choir and Jazz Choir. She would like to thank all of the people who have supported her over the years – namely her parents, grandparents, siblings, teachers, and friends.

SARAH REYNOLDS (Claire/Dreamer) Sarah is a junior at Austin High School and is a member of the Leading Players. She has been performing in musical theatre with various companies around town for half her life, with notable roles in the Broadway Texas productions of *Guys & Dolls* and, most recently, *The Wizard of Oz*. She would like to thank her loving parents for all of their never-ending support.

JASON SEAGRAVES (Lieutenant Wright/Dreamer)

Jason is thrilled to be in his first production here on the Hillside, and is excited to be a part of such a strong cast. Since seeing *Guys & Dolls* in 1997, he has wanted to be a part of the great shows and wonderful people involved with the summer production. Jason is a sophomore telecommunications major at Baylor University and is pursuing a career in TV and Film. Jason would like to give a "shout out" to his family and friends for all their love and support.

SCOTT SHIPMAN (Major Shelley/Dreamer)

Scott graduated from Southwest Texas State University with a degree in Acting back when it still WAS Southwest Texas State. He likes to think this means that he now holds a degree that means nothing from a school that no longer exists. After graduating he studied in Stratford-upon-Avon, England with the Shakespeare Institute. His theatrical experience includes a tour of *Julius Caesar* with the Pennsylvania Shakespeare Company as well as roles in *Hair*, *The Taming of the Shrew*, *The Pirates of Penzance* and *Art*. If you have exceptionally good eyesight you might catch a fleeting glimpse of him in the film *The New Guy*, or in the upcoming movies *The Ringer* and whatever Mike Judge eventually decides to name his newest, as-yet untitled production.

TONI SMITH (Rose/Dreamer)

A graduate of New York University's Tisch School of the Arts, Toni's favorite roles include Catherine in *Pippin*, The Young Wife in *Hello Again* (in association with Michael John LaChuisa), and Shelly in a pre-production/workshop of the new rock musical *Passin' Thru*. She also does commercial print work, runway modeling, and radio voice-overs.

WALTER SONGER (Archibald Double/Dreamer)

Walter recently choreographed and performed at St. Edward's University in the musical revues *Broadway Now* and *A Wild Party*, and in *Kiss Me Kate* at Austin Playhouse. His favorite roles include Bazzard in *The Mystery of Edwin Drood*, Trotter in *Mousetrap*, and Billy in *Anything Goes*. He has trained at On Stage Dance and Performance Center, Broadway Dance Center, and The New Dance Group.

DAN SULLIVAN (Archibald Craven)

Dan is thrilled to be back on the hillside where he made his Austin debut as Pharoah in *Joseph and the Amazing Technicolor Dreamcoat*. He was last seen here rolling the dice as Sky Masterson in *Guys & Dolls*. His other roles in Austin include The Dentist in *Little Shop of Horrors*, Peron in *Evita*, and Nick McCracken in *Shear Madness*. Dan lives in North Austin with his lovely wife Jennifer (another Zilker Hillside veteran) and his wonderful daughter Jalie. He loves teaching Theatre Arts at Chisholm Trail Middle School in Round Rock, where sixteen of his students were recently selected to participate in a theatre workshop with the cast of the national tour of *42nd Street*. Dan is a proud graduate of the University of Missouri at Columbia, where he studied Theatre Performance.

MOLLY WISSINGER (Lily)

Molly Wissinger is thrilled to make her Summer Musical debut in *The Secret Garden*. Her favorite credits include *Oklahoma!* (Ado Annie understudy) at AMT, *Byzantium* (Sophie) at Rice University, *Spotlight Cabaret Presents . . .* at UT, and *Bye, Bye, Birdie* at United Players. As a voice teacher and choreographer, her credits include *Once Upon A Mattress*, *The Wizard of Oz*, *Peter Pan*, and *Best of Broadway*. She holds a BA cum laude in Voice with a minor in American Studies from UT, where she is a member of the Chamber Singers.

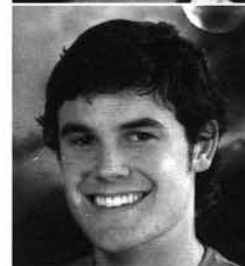

The Cast Of The Secret Garden (continued...)



LARISSA WOLCOTT (Martha)

This is Larissa's fourth Zilker Summer Musical and another in a long line of Austin performances. As Mary Jane Wilkes in *Big River*, she won the 2000 Critics Table Award for Best Supporting Actress in a Musical. Some of her other performances include *The Rocky Horror Show*, *Evita*, *Rockin' Xmas Party*, and *Hair* at Zachary Scott Theatre. She does voice-overs for Japanimation, and received the 2002 B. Iden Payne Best Supporting Actress award for her work as Sally in *You're A Good Man Charlie Brown*. Larissa toured this spring (and will be touring again this fall) with Zachary Scott Theater Center's Project InterAct production of *Schoolhouse Rock!*



LEAH WORREL (Alice/Dreamer)

Leah graduated from Ole Miss in May 2001 and moved to Austin the following August to work toward her Ph.D. in Chemical Engineering at UT. During high school, she studied vocal performance privately at the University of Southern Mississippi and continued at Ole Miss during college. Back home, she's appeared in such productions as *Bye Bye Birdie*, *Once Upon A Mattress* and *Jesus Christ Superstar*. This is Leah's second Zilker Summer Musical: she played Follies girl Billie Burkowitz in *Crazy for You* last summer.

KALEIDOPROPERTIES

Helping friendly folks buy and sell
Quality Zilker area homes since 1984

Peach and Cynthia Reynolds

440-1799 - kaleidoproperties.com



North American Title Company

Like Clockwork

Remember, you have a
choice when it comes
to title insurance.

We appreciate your support
of the local
real estate market

Margaret Liebes

Branch Manager, Northwest
5608 Parkcrest, Suite 150
Austin, TX 78731
512-302-3892



Providing
www.BlueKey.info for
all your real estate needs.



Not Afraid of the Dark The Show that Glows!™

The fireflies are back!

music: Joe Scruggs / choreography: Stephen Mills
Paramount Theatre

Sept 10 & 11 / -7.00pm

Sept 11 & 12 / - 2.00pm & 4.30pm

Tickets go on sale July 12th! Call Star Tickets PLUS at
469.SHOW or online at www.startickets.com.

www.notafraidofthedark.com

Hear music, play games and read reviews!

BALLET
Austin



Austin Ventures



Additional Support by The Meadows Foundation.

This is a co-production by Ballet Austin and Shadow Play Records.
Ballet Austin is proud to present our apprentice company, Ballet Austin II, in this production.

austin monessori school

**Dedicated to Nurturing
the Whole Child**
Ages 14 Mo through 9th Grade
AMI Certified

- A comprehensive classical education
 - Warm Personal Setting
 - Integrated curriculum
 - Literature/composition/foreign language – math/science
- World civilization/history/art/music
- Age appropriate, individual activities

Donna Bryant Goertz Donald C. Goertz, Ph.D.
Founder Executive Director

892-0253

Three Campuses Since 1967

**WILLIAM GAMMON
INSURANCE**

Established 1948

**SAVINGS PLUS
PROFESSIONAL SERVICE**

William Gammon III Matt Berry
Mike Thompson Rodney Green
Matt Berry Jr. Chuck Ridlehuber

477-6745

1615 Guadalupe

www.gammoninsurance.com

SOUTH SIDE



**BICYCLE
SHOP**

(512) 916-4422

2210 A South 1st

JB Castillo

Hablamos español

Home of the Tune-up!

Since 1975

Serving Burgers, Steak, Shrimp

Live music, Karaoke

Across from the Palmer event center

801 Barton Springs Rd.

(512) 477-1022

20% OFF Meal with this Ad – limit 1 per party per visit.



Explore di Pastabilities...

- Cozy Romantic Dining • Live Music Wed-Sat.
- Beautiful Heated Patio • Daily Lunch Specials M-F

The perfect location for your special events!

NE CORNER OF S. CONGRESS & LIVE OAKS • 443-4200

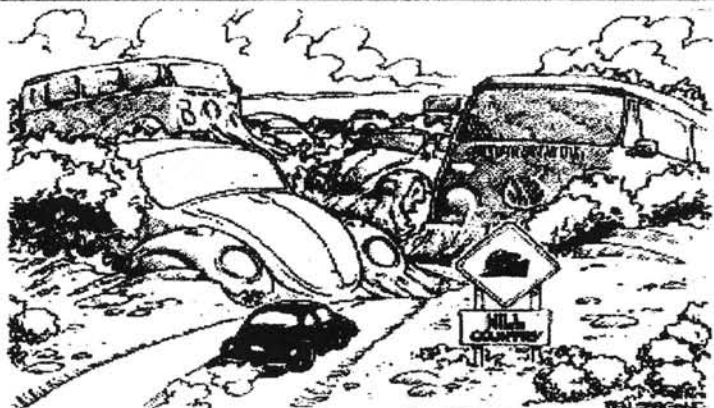

**KENNY HILL'S
AUTOWERKS**

Professional Service for your Volkswagen
& Audi since 1972 - Credit Cards Accepted
445-0101 • Goodrich @ S. Lamar

**UP
S
T
A
G
E
S.COM**

**RENT
AMERICA**
WE MAKE OWNING IT...EASIER

1-866-559-RENT

**Keeping Austin
weird,
one living room
at a time.**

\$25 off
with this coupon

Artistic Director
Co-Executive Producers

Director
Choreographer
Musical Director
Vocal Coach
Costume Designer
Scenic Designer
Lighting Designer
Sound Designer
Properties Designer

Scott Schroeder
William Sheffield,
Peter Beilharz
Rod Caspers
Judy Thompson-Price
Lyn Koenning
Michael McKelvey
Susan Branch
J. Richard Smith
Robert T. Whyburn
Stacey Harris
Scott Schroeder
Rod Caspers,
Rick Smith
Sheila Lockhart
Allen Robertson
Laura J. Sandberg
Keerti Kharod
Beryl Knifton
Susan Threadgill
Bill Wise
Chase Skaggs, Joe Peters



Facilities Manager(s)
Rehearsal Stage Manager
Technical Director
Master Electrician
Sound Board/Effects Operators
Sound Consultant
Scenic Artist(s)
Scenic Stitcher
Scenic Carpenter(s)
Welder
Foam Worker
Set Stage Manager
Props Stage Manager
Draper
Milliner
Tailor
Cutters
Stitchers

Trent Moore
Andrew Sullivan
Nick Brophy, Rusty Buckner, Joe Trickey
Bill Mester*, Peter Heitman*
Josh Rodgers, Chris Hewelson
Chris Hewelson, Rebecca Skelton
Brad Wilson, Martin Blacker, Trent Moore
Travis Perrin
Mike Flanagan
Dwayne McFarland*
Jen Shipman*
Susan Branch
Julia Parmenter
Kathy Lang, Buffy Manners, Sylvia Tate
Marann Faget, Buffy Manners, Sylvia Tate
Marann Faget, Michelle Heath, Jonathan Hiebert*, Norma Jean
Heitman*, Sarah Linkanau, Buffy Manners, Julia Parmenter, Judy
Thompson-Price*, Sylvia Tate, Leah Worrel*,
Kimberly Miller*, Nicole S. Powers*
Nick Brophy, Rusty Buckner, Andrew Sullivan, Joe Trickey
Sam Chesney, Bob Fishbeck*
Heather Farnsworth*, Charlie Hames*, Lisa Lehman*, David Pruett*,
Gretchen Pruett*
Melissa Swartz
Allison Castle*, Katherine Kelly*, Leslie Lockey*, Jenny Townley*
Toni Baum*, Cynthia Benton*, Kate Doner*, Lisa Filemyr*, Laura
Harmon*, Amy Heritage*, Shelley Hudson*, Pam Kelly*, Lisa Lehman*,
Jeanne Lozano*, Carlin Mihm*, Kate Miranda*, Lauren Parr*, Melinda
Parr*, Jessica Pavliska*, David Pruett*, Kristen Riley*, Rene Salinas*,
Stephanie Shock*, Tara Stowers*
Brad Wilson, Martin Blacker, Trent Moore
Austin Haller, Lyn Koenning
Scott Schroeder*
Blake Yelavich*
Scott Schroeder*
Peter Beilharz*
Neal Gibson*
John Howrey*
Ginger Morris, John Howrey
Cary Roberts*

Wig Designer
Sound Effects Designer
Puppet Designer
India Cultural Consultant
Dialect Coach
Production Stage Manager
Zilker Theater Stage Manager
Wig Assistant(s)
Electrician(s)
Light Board Operator
Follow Spot Operator(s)
Wardrobe Supervisor
Dressers
Running Crew
Strike Assistance
Rehearsal Accompanists
Production Art Design
Program Layout
Cast Photos
Marketing Coordinator
Webmaster
Web Assistance
Youth Director(s)
Videographer

(* designates volunteer)

Everybody Knows.
Everybody Goes.



MAGNOLIA CAFES

2304 Lake Austin Blvd.
478-8645

1920 South Congress
445-0000

24 hours a day, 8 days a week.

Mark Abernathy
Senior Mortgage Loan Officer

Guaranty
RESIDENTIAL LENDING

3307 Northland Drive #370
Austin, TX 78731
ph: 512.459.2400 / 800.955.4542
fax: 512.459.8310 / pgr: 512.480.3663
e: mark.abernathy@guarantygroup.com
www.grlweb.com/mabernathy

Come to one of our Thursday Coffees, and discover
how our unique approach to children works.

Sri Atmananda
MEMORIAL SCHOOL



Grades K-10
Established in 1995
1 to 4 Adult/Child ratio

4100 Red River, Austin ■ 451-7044 ■ www.samschool.org

join maestro **RICHARD BUCKLEY** for
AUSTIN LYRIC OPERA'S 18th season

Giacomo Puccini's TOSCA

With opera great - Carol Vaness
September 17-20, 2004

Richard Strauss' ELEKTRA

January 8, 10, 14 & 16, 2005

**Wolfgang Amadeus Mozart's
THE MARRIAGE
OF FIGARO**

April 29, 30, May 1, 2, 2005

Season subscriptions now on sale.

Call 512.472.5992 or
order online at www.AustinLyricOpera.org



AUSTIN LYRIC OPERA

The 2004 Zilker Theatre Production staff

SCOTT SCHROEDER

(Zilker Theatre Productions Artistic Director)

Best known for his onstage work, Scott has performed in *And The World Goes Round*, *Jelly's Last Jam*, *The Rocky Horror Show* (Dr. Scott), *The Who's Tommy* (Uncle Ernie) and *Schoolhouse Rock - Live!* at Zachary Scott. Other local credits include *Anything Goes*, *Bad Habits*, *Barber of Seville*, *Cabaret* (Emcee), *Candide*, *Sweet Bird of Youth*, *Sweeney Todd*, and *Peter Pan* (Smee). Scott has had a fondness for the Zilker Park Stage since he was cast in *How to Succeed in Business Without Really Trying* back in 1983. His other Zilker stage credits include *Big River* (King), *Once Upon a Mattress* (King Sextimus), and *Little Me* (Benny Buchsbaum). Offstage, his credits include everything from pit orchestra to sound/lights/prop/set design to director and choreographer as well as producer for his own company, Broadway Austin. As Artistic Director of Broadway Austin, he produced successful runs of *Nunsense*, *Little Shop of Horrors* and *Gifts of the Magi*, which he also directed. He has won numerous local nominations and awards for his acting as well as a B. Iden Payne Award for Properties Design for *Little Shop of Horrors* at Hyde Park Theatre and a B. Iden Payne Award nomination for Director for *You're a Good Man, Charlie Brown*. Scott was awarded the 2004 Austin Critics Table Award for Best Director of a Musical for last summer's Zilker Summer Musical, *Crazy for You*.

ROD CASPERS (Director)

A graduate of Illinois State University, Rod also holds an MFA from The University of Texas at Austin. He has taught and directed at the University of Northern Iowa, the University of Wisconsin and the University of Texas. While at UT he also served as Artistic Director for the Office of University Relations, creating and producing large-scale university events. Rod conducts directing workshops throughout the nation and serves as a guest artist/instructor for the Facing History and Ourselves Program in Switzerland and the Czech Republic. While living in New York, Rod served as Associate Director for GreenPlays, creating and directing several new musicals and cabarets. He has directed over seventy productions, including *The Laramie Project*, *Big River*, *Merrily We Roll Along*, *Tintypes*, *Working*, *Lies and Legends*, *Fiddler On the Roof*, *Close Ties*, *Carousel*, *The Rivers and Ravines*, *Really Rosie* and *Ordinary People*. Recently he produced and directed the UT Performing Arts Center's 20th Anniversary Gala starring Tommy Tune, Linda Eder and The Broadway Tenors, as well as the We're Texas Milestone Celebration with Judy Collins. Rod has stage-managed the Rockettes' Radio City Christmas Spectacular with his colleague, Chan Chandler, four of the last five seasons.

JUDY THOMPSON-PRICE (Choreographer)

The Secret Garden will be Judy's seventeenth Zilker Summer Musical, including her first, *Fiorello*, in 1981, and her most recent, last year's *Crazy for You*. She has received numerous ACoT Awards for her choreography of such shows as *West Side Story*, *Grease*, *Good News!*, *Miss Liberty*, and *The Most Happy Fella*. Judy was

awarded the 2004 Austin Critics' Table Award for Best Movement in a Musical for last summer's *Crazy For You*. As a performer, Judy danced for sixteen years at the Austin Ballet Theatre, where she performed such roles as the ugly stepsister in *Cinderella*, the nurse in *Romeo and Juliet*, and the wicked fairy in *Sleeping Beauty*. She currently owns the Dance Center, where she teaches ballet, tap and jazz, and also teaches dance at Southwestern University.

LYN KOENNING (Music Director)

Lyn returns for her fourth stint as musical director of the Zilker Summer Musical. She has over twenty years' teaching, conducting and performing experience and was nominated by both the Austin Circle of Theatres and the Austin Critics' Table as Best Musical Director for *Five Guys Named Moe* (1994), *The Beggar's Opera* (1995), *A Day In Hollywood/A Night In The Ukraine* (1999), and *Big River* (1999). Lyn has served as musical director or conductor for five shows named Best Musical in Austin including *Beehive*, *Rockin' Christmas Party* and *Dreamgirls*, and has directed musicals at Zach Scott, the Mary Moody Northern Theatre, the State Theater, and UT's B. Iden Payne Theatre. She holds a Master of Music degree from UT Austin and is the director of the Bannockburn Arts Academy, where she teaches group and private piano lessons. Lyn is also the facilitator of an after-school group piano lesson program at area private schools through her company, Central Texas Keyboard Kids (www.keyboardkidstx.com.) She and her husband Mike live in southwest Austin with their four children.

MICHAEL MCKELVEY (Vocal Coach)

Michael returns to the Park this year after stints as musical director for the last two Zilker Summer Musicals, *Into the Woods* and *Crazy For You*. He has recently directed *Damn Yankees*, *A Christmas Carol* (Austin Playhouse), *Bye, Bye Birdie* (AMT Academy) and *The Little Prince* (The State Theatre). As well as working professionally around town, Michael is the director of middle school drama at St. Stephen's School, where his students were first in the state to perform the new school edition of *Les Miserables* and advanced to the PSIA State One Act Play Competition for the fifth straight year. Other music and vocal directing credits include *The Gifts of the Magi*, *Nunsense*, *Mahalia*, *The Fantasticks*, *Once Upon a Mattress* (AMT Academy), *Man of La Mancha*, *The Sound of Music*, *Oliver*, and *Oklahoma!* (AMT).

SUSAN BRANCH (Costume Designer)

Susan happily returns to the Zilker Hillside Theater, where she saw her first live theatre at age three and designed her first big musical, *The Most Happy Fella*, at nineteen. More recent Austin credits include *Crazy For You* at Zilker, *Cabaret*, *Ain't Nothin' But the Blues*, *Always Patsy Cline*, *Love! Valour! Compassion!*, *Smoky Joe's Café*, *Sideman*, and *Jelly's Last Jam* at Zach Scott, *Amadeus* at St. Edward's University, and *Oklahoma!* at Austin Musical Theatre. In New York, she designed for the New York City Opera and numerous Off Broadway productions. Regional engagements include Utah Shakespearean Festival, Yale

Rep., Salt Lake's Pioneer Theatre Company, Milwaukee's Skylight Opera Theatre, Virginia Stage Company, Sacramento Theatre Company, Connecticut Rep., New Jersey Shakespeare Festival, St. George Opera Festival, Madison Rep., and Harvard University's 150th Annual Hasty Pudding Show. Susan holds a BFA from Carnegie-Mellon and an MFA from the Yale School of Drama and is a proud member of United Scenic Artists, Local 829.

J. RICHARD SMITH (Scenic Designer)

Rick works as an actor, director, writer, producer and professional stage designer and has designed locally and regionally for community, professional, children's and academic productions. Some of his notable designs include *Les Liaisons Dangereuse*, *A Shayna Maidel*, *Man of La Mancha*, *Carousel*, *The Boys Next Door*, *The Tempest* (two productions), *Much Ado About Nothing*, *All's Well That Ends Well*, *In A Room Somewhere*, *Blood Wedding*, *Guys & Dolls*, and virtually all of Second Youth Family Theatre's twenty-plus productions. His last major design was for the award-winning production of *Big River* here at the Hillside in 1999. His other passion is Second Youth, the professional family theatre company that he co-founded in 1991 and for which he now serves as Producing Artistic Director. Along with his many other accomplishments, Rick will graduate in May 2005 with an MFA in Drama and Theatre for Youth and a Professional Certificate from the RGK Center's Portfolio Program in Non-Profit Management and Philanthropy, both from The University of Texas at Austin.

ROBERT T. WHYBURN (Lighting Designer)

Robert has been working as a lighting designer nearly twenty years; *The Secret Garden* marks his fourteenth summer musical, starting with *Annie* in 1990. He has designed lighting for Capitol City Playhouse, the Austin Shakespeare Festival, Zach Scott (for *Evita*), Greater Tuna, Ariel Dance Theatre, Sally Jacques and many others. Robert is a charter member of the 37th Street holiday lighting associates (his is The House With The Volcano) and a graduate of the University of Texas with a Bachelor of Arts degree in Theatre. He has received numerous honors, including both a B. Iden Payne Award and an Austin Critics' Table Award, for his work.

ALLEN ROBERTSON (Sound Effects Designer)

Allen has worked on over a hundred productions as a musical director, sound designer, composer, actor and director, including *Flaming Idiots* Off-Broadway, a Chicago production of the *Radio City Christmas Spectacular*, and, here at Zilker, *Joseph and the Amazing Technicolor Dreamcoat*, *Guys & Dolls*, and *Once Upon a Mattress*. He has served as the resident musical director at Zachary Scott Theatre for the last several years and is the author/composer of twelve original musicals including *Jouet* (which has been performed at Zach Scott and the Actors Theatre of Louisville). He holds an MFA in Theatre from the University of Texas at Austin, is a writer/performer at Esther's Follies, and is currently developing a children's television program and scoring the film *Burningman: Beyond Blackrock*.

LAURA J. SANDBERG (Puppet Designer)

Laura works backstage in theatres around Austin as much as her very demanding cats can tolerate and her day job as a 'computer geek' permits. Okay, maybe a little *more* than her job really permits, but sleep is apparently not as

important to her as her love of theatre design. Since she grew up passionate about the arts from a very early age, she feels everyone else should get to experience the magic of live theatre as well. Mostly she is a lighting designer and stage manager, but her many years of devotion to Second Youth Family Theatre have also enabled her to get her hands dirty in a number of other ways, including puppetry. Her favorite design credits include *The Snow Queen*, *A Doll House*, *Equus*, *Our Country's Good*, *Etta Jenks*, *Mad Forest*, *A Perfect Ganesh*, *Liu: The Dragon King*, *The Hobbit*, *A Christmas Carol*, and *Beauty and the Beast*.

SUSAN THREADGILL (Production Stage Manager)

Susan is a veteran of several Zilker productions, including last year's *Crazy For You*. She has worn many hats over the course of her twenty-two years in the Austin arts community: technician and stage manager for the UIL State One Act Play competition; stage manager at the UT Performing Arts Center; stage manager and producer for Zilker Theatre Productions; stage manager for the New Texas Music Works (now Conspirare); trustee, producer, and stage manager for the Austin Shakespeare Festival; and Production Manager for the Austin Lyric Opera (since the doors opened). She has also written, directed, and toured with several short works created for central Texas elementary students.

KEERTI KHAROD (India Cultural Consultant)

Keerti creates and performs in workshops, dances, and educational events relating to Indian culture. She is also an art educator, and enjoys teaching about multiculturalism and art criticism in both museums and classrooms. This is her first production with Zilker Theatre Productions, and she is very excited to be a part of the experience.

PETER J. BEILHARZ (Co-Executive Producer)

Peter is the Director of Student Accounts at St. Edward's University, where he received his BA in Theatre Arts Administration and an MA in Human Services. Peter has been involved in Austin theatre for almost twenty years, either on-stage or behind the scenes, and currently performs with River City Pops. Last year Peter was the backstage stage manager for *Crazy For You*. This year he has the pleasure of working with an incredible production team for *The Secret Garden*, his seventh Zilker Summer Musical.

BILL SHEFFIELD (Co-Executive Producer)

Bill Sheffield is pleased to serve as Producer of the Summer Musical for the sixth time. His last summer musical, *Crazy for You*, garnered many ACoT and Critics' Table awards, including "Best Musical." Previous productions include *Into the Woods*, *Big River* (also a Best Musical award winner), *South Pacific*, and *Guys & Dolls*. He shared an ACoT award with Susan Threadgill for his efforts with Zilker Theatre Productions and the Austin Shakespeare Festival. Bill is currently serving as the Stage Manager for Ballet Austin. He has also worked with a number of other Austin arts groups including Austin Musical Theatre and the Austin Lyric Opera, and served as the production manager for the Paramount Theatre for over seven years.





Arts on Real Theater
& Soundstage
The Boathouse
Chuy's
The County Line
El Arroyo
Eli's Restaurant
Green Mesquite BBQ
& More
Hula Hut
JC's Steakhouse
McCormick &
Schmick's
Naughty Austin
Seafood Restaurant
Rude Mechanicals
Shady Grove
Zachary Scott Theatre

Zilker Theatre
Productions is proud
to continue this
cherished legacy of
pay-what-you-may
family entertainment for
over 50,000
musical lovers.
Send your
tax-deductible
donations to:
Zilker Theatre
Productions,
P. O. Box 685093,
Austin, Texas
78768-5093,
or call 512.479.9491 for
MasterCard/Visa
contributions,
or visit us on the web at
www.zilker.org

With Special Thanks

Access Austin Arts
Altria Management
Company, Inc.
Zach Anderson
Arts on Real
Gene Attal
Austin American
Statesman
Austin Chronicle
Austin Circle of Theaters
Austin City Council
Austin Community
Foundation
Austin Parks
and Recreation
Department
Austin Theatrical Supply
Michael Bacon
Andrea Bahr
Suzy Balagia
Ballet Austin
Amy Barnard
Michael Barnes
Phyllis Baron
Michael Bass
Buddy Bauer
Sheri Bebee
Peter Beilharz
Cynthia Benton
Sue Blankenburg
Sue Branch
Susan Branch
Tim Brown
Brown, McCarroll
Brown-Forman
Ted Burton
Suzanna Caballero
Dana Campbell
David Cappolino
Mary Alice Carnes
Mindy Carr
Bill Casher
Rod Caspers
Nancy Casselberry
Allison Castle
Catering By Yoli
Central Market
Maria Ciccirelli
Ann Ciccolella
Coca-Cola
Kent Cole
Barry Colvin
Compass Bank
Concession Volunteers
Samantha Cox
Mark Curry
Sally Daniel
Donna Daugherty
Bob Davis
Jack Dillard
Sandy Dochen
Stacy Dollar
John Doner
Kate Doner
Patti Dukett
ExxonMobil
Robert Faies

Diane Falkenburg
Fanny's Fabrics
Mary Margaret Farabee
Heather Farnsworth
Nishat Fatima
The Honorable Wilford
Flowers
Footworks
Adrian Fowler
Freespace
Stephanie Freund
Shelly Frierson
Phil Fry
Pete Gasper
Georgia B Lucas
Foundation Fund
Neal Gibson
Grace United Methodist
Church
Larry Graham
Michael Gray
Melanie Greene
Greenlights for Non-
Profits
Balie Griffith
Beverly Griffith
Sheilla Grissom
Guaranty Bank
Kimberley Hagara
Austin Haller
Bill Hamilton
Brian Harper
Suzie Harriman
Stacey Harris
Tiffany Harris
Larry Hearin
Marjorie Heaton
HEB Stores
Amy Heritage
Vince Herod
Paul Hilgers
Hill Country Springs
James Hines
Lorinda Holloway
Home Steam Laundry &
Cleaners
Wendy Hopper
Brad Howard
John Howrey
Shelley Hudson
Stacey Huston
Impact Austin
Insty-Prints
Bob Jarcik
Kenny Jastrow
JC's Steakhouse
Grova Jones
Scott Joslove
Emily Jourdan
Phil Judah
Junior League of Austin
Karen Kahan
Kimberly Kelley
Katherine Kelly
Pam Kelly
Linda Kessie
Vincent Kitch

Hal Klein
Amy Krasner
Nikki Krueger
Leslie Langford
Carol Ann Lanoux
Mark Lara
LCRA Employees'
United Charities
Lucy Leatherwood
Marion Lee
Daniel Lewis
Eric Lewis
Liberty Bank
Margaret Liebes
Leslie Lockey
Lola Wright Foundation
Lisa Lucero
Bruce McCandless
Pati McCandless
Michael McKelvey
Don McPhee
Troy Mechura
Dana Meserole
Bill Mester
Christian Meyer
The Honorable James
Meyers
Gary Miglicco
Carlin Mihm
Kimberly Miller
Marsha Milligan
Ashley Mizer
Moody Foundation
Peter Moore
Trent Moore
Ginger Morris
Melissa Morrow
Kristin Murphy
Mike Nellis
Krag Nordyke
Sue Norris
Sandra O'Donnell
Patti O'Meara
Ron Oliveira
Karen Olson
Lila Oshatz
Catherine Parks
Melinda Parr
Sunshine Parsons
Leo Pattera
John Perkins
Pam Perkins
Greg Phillips
Corley Pillsbury
Theresa Pittman
Nalie Plourde
Marianne Pohle
Nicole Powers
Rebecca Powers
Rebecca Pratt
Brian Prothro
Quizno's Hancock
Center
Yoli Rakish
Rick Ramirez
MariBen Ramsey
Katie Reeves
Cynthia Reynolds
Josette Rhea
Fay Richardson
Kristen Riley
Sean Ripple

River City Sportswear
Cary Roberts
Kris Robinson
Kate Rogers
Rollingwood City
Council
Ronnie Rourke
Sandra Rouse
Eddie Safady
Jim Sayers
Scott Schroeder
Secret Garden Cast
Secret Garden Crew
Beverly Seffel
Eugene Sepulveda
Bill Sheffield
Barry Silverberg
Michael Slayton
Beth Smith
Dan Smith
Rick Smith
Michael Soback
Barbara Sparks
StageTech, Inc.
Charlie Stauffer
Mike Stevens
Jay Stone
Lloyd Storm
Randy Storm
Tara Stowers
The Honorable Carole
Keeton Strayhorn
Warren Struss
Pam Stryker
Roger Stryker
Cathy Sughrue
Frank Sughrue
April Sullivan
Sunny's Wigs
Susan Sutton
Melissa Swartz
Helena Tantillo
Latifa Taormina
Rich Taylor
Texas Gas Service
Brenda Tharp
Dori Thornhill
Susan Threadgill
Shelley Todd
Jenny Townley
Colleen Trammell
Randy Turner
Rafa Valiente
Micah Vasicek
Jon Vickers
VSA Arts of Texas
Heather Wakefield
Tiffany Wallace
Evan Walter
Laura Wells
Wells Fargo Bank
Westlake Picayune
Robert Whyburn
Leisa Williams
Rose Betty Williams
Andy Wilson
Rick Winter
Bill Wise
Molly Wissinger
Carol Wolf
Laura Wolf
Blake Yelavich

Co-Star

Mr Larry Audette
Ms Janice Bittner
Ms Krin Brooks Perry
Calendar Club
Ms Sally Daniel
John & Kate Doner
Dr Phillip Fry
Mr James Hines
Ms Beverly J Jones
Magnolia Café
Ms Lila Oshatz
Mr Leo Pattera
John & Pam Perkins
Pflugerville High School
Class Funds
Ms Cathy Jean Ricks
Ms Jeannine Shirey
Ms Pam Stryker
Mr Rich Taylor
Ms Janice Wilson
Marc & Suzanne Winkelman
Stanley & Hilary Young

Lead

Ms Ruth Bloom Doss
Anthony & Martha Burghart
Ms Martha Burghart
Robert & Laura Campbell III
Mr David Cappolino
Mr Dan Davidson
Mr John De la Garza Jr
Steve & Karen Farabee
Richard & Carole Gottlieb
Ms Marjorie Heaton
Andrew & Mary Ann Heller
Mr Bruce Hineman
Ms Beverly J Jones
Alfred and Ellen King
Ms Marie Kingsbery
Ms Karen Kuykendall
Mr Allen Lieberman
Mr Richard Manson
Ms Betty McAnelly
Ms Erika Mittag
Ms Kathleen Margaret Moss
Daniel & Sherri Pokorney
Ms Peggy Suehs Ryder
Ms Jan Seward
Ms Jean Sheffield
Ms Lois Sheffield
Ms Sylvia Tate
Ms Becky Tomblin
Ms Mary E Victor
Mark & Cissy Warner
Ms James Weatherby, Jr.
Ms Stephanie Whitehurst
Mr Steven P Williams
Paul R. Wilson, Jr. DDS, Inc
John & Betty Wood
Ms Karen Wright

Supporting Actor

Lloyd & Terri Allen
Ms Kay Arnold
Austin Playhouse
Mr Richard Bates
Ms Jene Lanclos Bearse
Gerald & June Beck
Ms Judith Morgan Blackwell

Mr David C Boostrom
Ms Paula Brady
Larry & Becky Brenner
Ms Cathryn E Briggs
Stephen & Marilyn Brock
Ms Dinah Marie Bukowski
Stewart & Nancy Butler
Ms Deborah D. Campbell
Ms Nancy Campbell
Ms Mary Alice Carnes
Mr & Mrs William B Carrsow
Ms Marie Cassandra
Mr & Mrs Manuel Castro Jr
Ms Betsi Chamlee
Lee & Margaret Chesney III
Mr George Cofer
Ms Nancy Kenney Connolly
Ms Ame I Cook
Randy & Katharine Cox
Ms Stephanie Craig
Robin & Jane Cravey
Ms Melinda M. Curry
Mr John E Curtis
Dr. & Mrs. Jack Kyle Daniels
Ms Barbara Dare
Mr William C. Davidson
Nick & Kathleen Deaver
Ms Allison Dietz
Ms Mary Ann Eichler
Kenneth & Mary Ann Eichler
Ronald & Marilyn Elkin, Jr.
Robert & Shirley Enos
Ms Linn Ezell
Ms Peggy M Ferrier
Allen & Elizabeth Fisher
Hector & Vanessa Flores
Ms Heidi Foster
Ms Tiffany A. Garres
Ms Julie R Gillespie
Melanie & Norbert Gilmore
Ms Cheryl Goertz Daniel
Mark & Theresa Grayson
Ms Agnes Greco
Ms Nicole R Grove
Mr Alberto I Guerra
Dr & Mrs Bill Halden
Stephen & Maureen Hanlon
Randy & Suzie Harriman
Ms Janet Harwell
Ms Laura Glass Hensley
Ms Lara M Hossalla
Danny & Deana Jackson
Ms Jill Jacobs
Glenn & Deborah Johnson
Ms Diane Joiner
Ms Sarah Kaderli
Ms Sheryl Kinlaw
Ms Jane A Kirschman
Mr Stephen Kubenka
Ms Ethel M Kutac
Ms Karen Kuykendall
Steve & Linda Lansdowne
Ms Olga Lappas
Diana Latham LMSW-ACP
Paul & Michelle Leal
Ms Leah LeBlanc Foster
Ms Dea Lemke-Eggleston
Richard & Mary Liefert
Ms Mary Lo
G M Nana Lopez
Randall & Judy Loving

Ms Charlotte A Loving
Ms Marisa D Luera
Ms Carmen Luevanos
Ms Laura E Malloy
Mr Michael S. Martin
Michael & Colleen McAllister
Ms A Joan McGuire
Ms Melissa McKinnon
Ms Connie McMillan
Harlan & Lori McMorris
Ms Mary E Milam
Ms Erika Mittag
Billy & Kathleen Moore
Deep Mukhi
Joel & Janet Nesheim
Ms Elaine Nichols
Ms Nancy A Nickerson
Thomas & Lura O'Connor
Ms Clarissa F Olson
Dr & Mrs Donald L Owen
Mr Mark A Perkins
Collier & Peggy Perry
Ms Susan Reader Petersen
Ms Nalie Plourde
Ms Alice Prasatik
Mr Julian O Read
Ms Tracy Reed
Mr Cary Roberts
Ms Alice Roberts
Ms Marilyn Robinson
George & Joann Robison
Ms Sonya G Rodriguez
Ms Karen Roe
Ms Ruthann Rushing
Glen & Sharlene Sandquist
William & Karin Schatte II
Ms Kathleen J. Schneeman
Robin Schneider & Assoc.
Ms Catherine Smith-Sheridan
Ms Jeannine Flournoy Shirey
Mrs Lee Ann Shivers
Mr Theodore J Siff
Ms Patricia Smethers
Ms Ann Smisko
Ms Vicki Smith
Lester & Sue Sprouse
Ms Betty L Stahly
Mr William D. Stavino
Ms Samantha Holmes Stevens
Ms Sandra Stordahl
Ms Jane Sullivan
TX School for the Deaf
Comer & Zelika Tuck
Ms Kathryn Tullis
Ildiko N Valdez
Ms Michele J Vinet
Ms Pamela K VonMende
Ms Linda Wakeman
Ms Dawn L Ward
Sam & Virginia Warrington
Ms Elizabeth J Weed
Mark & Shelli Wehner
Mark & Susan Welker
Robert & Sharyn
Westmoreland
Ms Susan Randal Whittington
Ms Rose Betty Williams
Mr Earl Wukasch
Mr Blake Yelavich
Ms Mary Ann Zimmerman

Our Sponsors

Producer

The Junior League of Austin

Co-Producer

Altria
City of Austin Cultural
Contracts

Associate Producer

ExxonMobil
The Moody Foundation
Mr Lloyd Storm
Lola Wright Foundation

Partner

Applied Materials
Mr Scott K Schroeder

Mega Star

Austin Community
Foundation
Ms Sue Branch
Coca Cola Corporation
Guaranty Bank
HEB Stores
Mr Randall J Storm
Texas Gas Service
Wells Fargo Bank

Rising Star

Austin Shakespeare
Festival
Global Payments
Balie & Beverly Griffith
Ms Stacey Harris
Upstages
Bruce & Pati McCandless
Still Water Foundation

Star

Brown McCarroll, LLP
Ray & Mary Margaret
Farabee
William & Alicia Flynn
Randy and Deb Groves
Ms Lorinda Holloway
LCRA Employees' United
Charities
Ms Betty Pyle
Mr James Schellhase
Mr & Mrs Ben F Vaughan III

Previous Productions

1959 Seventeen
 1960 Girl Crazy
 1961 Anything Goes
 1962 Wildcat
 1963 Finian's Rainbow
 1964 Brigadoon
 1965 Oklahoma!
 1966 The King and I
 1967 Once Upon A Mattress
 1968 A Funny Thing Happened
 on the Way to the Forum
 1969 The Music Man
 1970 Oliver
 1971 Peter Pan
 1972 Hello Dolly
 1973 You're a Good Man
 Charlie Brown
 1974 Paint Your Wagon
 1975 1776
 1976 Lil Abner
 1977 Fiddler on the Roof
 1978 Pippin
 1979 Man of La Mancha
 1980 Jesus Christ Superstar
 1981 Fiorello!
 1982 The Most Happy Fella
 1983 How to Succeed in Business
 Without Really Trying
 1984 Good News!
 1985 Guys & Dolls
 1986 Miss Liberty
 1987 The Unsinkable Molly Brown
 1988 Camelot
 1989 Carnival
 1990 Annie
 1991 Into the Woods
 1992 West Side Story
 1993 Oklahoma!
 1994 Little Me
 1995 Joseph and the Amazing
 Technicolor Dreamcoat
 1996 Once Upon A Mattress
 1997 Guys & Dolls
 1998 South Pacific
 1999 Big River, The Adventures
 of Huckleberry Finn
 2000 West Side Story
 2001 Will Rogers' Follies
 2002 Into the Woods
 2003 Crazy For You
 2004 The Secret Garden
 2005 Annie Get Your Gun
 (pending availability)

The Deacon Crain Award is bestowed annually by Zilker Theatre Productions to an individual or individuals who have given a lifetime of support to the Zilker Summer Musical. Receiving the Deacon Crain Award is truly an accomplishment: a list of past recipients reads like a Who's Who of Austin and its performing arts.

Deacon Crain himself performed in the summer musical during its early years and served on the Board of Directors from the creation of Friends of the Summer Musical until his passing in 1998. Beverly Sheffield was Director of the Austin Parks and Recreation Department when the summer musical was created and went on to serve on the Advisory Board of Zilker Theatre Productions. Bob Fishbeck has been involved, in one capacity or another, in thirty-six of the forty-five Zilker Summer Musicals. Bill Pfuderer and Judy Thompson-Price collaborated on fifteen Zilker Summer Musicals and are credited with establishing the artistic and professional standard currently expected of the summer musical. John Bustin was an Austin theatre critic who always had a positive word about the summer musical and Mary Margaret Farabee is an ardent supporter whose tireless efforts established the first Advisory Board. Balie and Beverly Griffith have assisted with over a dozen summer musicals, providing both financial support and leadership to continue and maintain its heritage. Likewise, Lloyd and Arlene Storm were involved in many capacities on fifteen summer musicals; before Arlene's death, they were nightly mainstays as volunteers at the Zilker concession stand. Last year's recipients, the Lola Wright Foundation and the Honorable Carole Keeton Strayhorn, have supported the Zilker Summer Musical since its inception, and continue to provide much-appreciated assistance.

The Deacon Crain Award

Deacon Crain Award Recipients

1993 Dr. W. H. "Deacon" Crain
 1994 Mr. Beverly S. Sheffield
 1995 Mr. Bob Fishbeck
 1996 Mr. Bill Pfuderer & Ms. Judy Thompson-Price
 1997 Mr. John Bustin & Ms. Mary Margaret Farabee
 1998 Balie & Beverly Griffith
 2001 Lloyd & Arlene Storm
 2003 The Lola Wright Foundation,
 The Honorable Carole Keeton Strayhorn
 2004 Ben and Sue Branch

Our 2004 recipients of the Deacon Crain Award are the Branch family, Mrs. Sue Branch and her late husband, Dr. Ben Branch. The Branch family has supported the Zilker Summer Musical in a myriad of ways since its creation. (For two summers, the Branch home even served as a makeshift costume shop.) Their daughter Susan, costume designer for this year's show, was introduced to summer theatre here at Zilker Park at the tender age of three, and is as ardent a supporter as her parents. Please join us in thanking Ben and Sue Branch for helping us to maintain the dream we call the Zilker Summer Musical.

The Board

BOARD MEMBERS

Ms. Lila Oshatz, Past Pres.	Mr. John Doner
Mr. John Perkins, Pres.	Mr. James Hines
Mr. Randall J. Storm, VP	Ms. Lorinda Holloway
Mr. Rick Winter, Treas.	Mr. Bruce McCandless
Dr. Phillip Fry, Sect.	Mr. Leo Paterra
Mr. David Cappolino	Mr. Michael Slayton
Ms. Sally Daniel	Ms. Pam Stryker
Ms. Donna Daugherty	Mr. Rich Taylor

ARTISTIC DIRECTOR

Mr. Scott Schroeder

JUNIOR LEAGUE REP

Ms. Kate Doner



Provençal Home

For your Ranch, Villa...or Château™

The Village at Westlake, Austin, Texas
Bee Cave Road @ Loop 360 • 512.306.9449 • www.countryfrench.com

On.

Online. On press. On time.

INSTY-PRINTS®

BUSINESS PRINTING SERVICES

COLOR PRINTING

**HIGH-VOLUME PRINTING AND
COPYING**

DIRECT MAIL

We proudly support our community through a variety of 'give back' programs that help children, education, mental health and the arts in the Central Texas area.



Quality

when nothing less will do

Deadlines

its about what you need when you need it

Service

because your business is valued

Solutions

for your project and your budget

512.459.4139

www.austin.insty-prints.com