

The Friends of the Summer Musical
in cooperation with The City of Austin Parks and Recreation Department
present

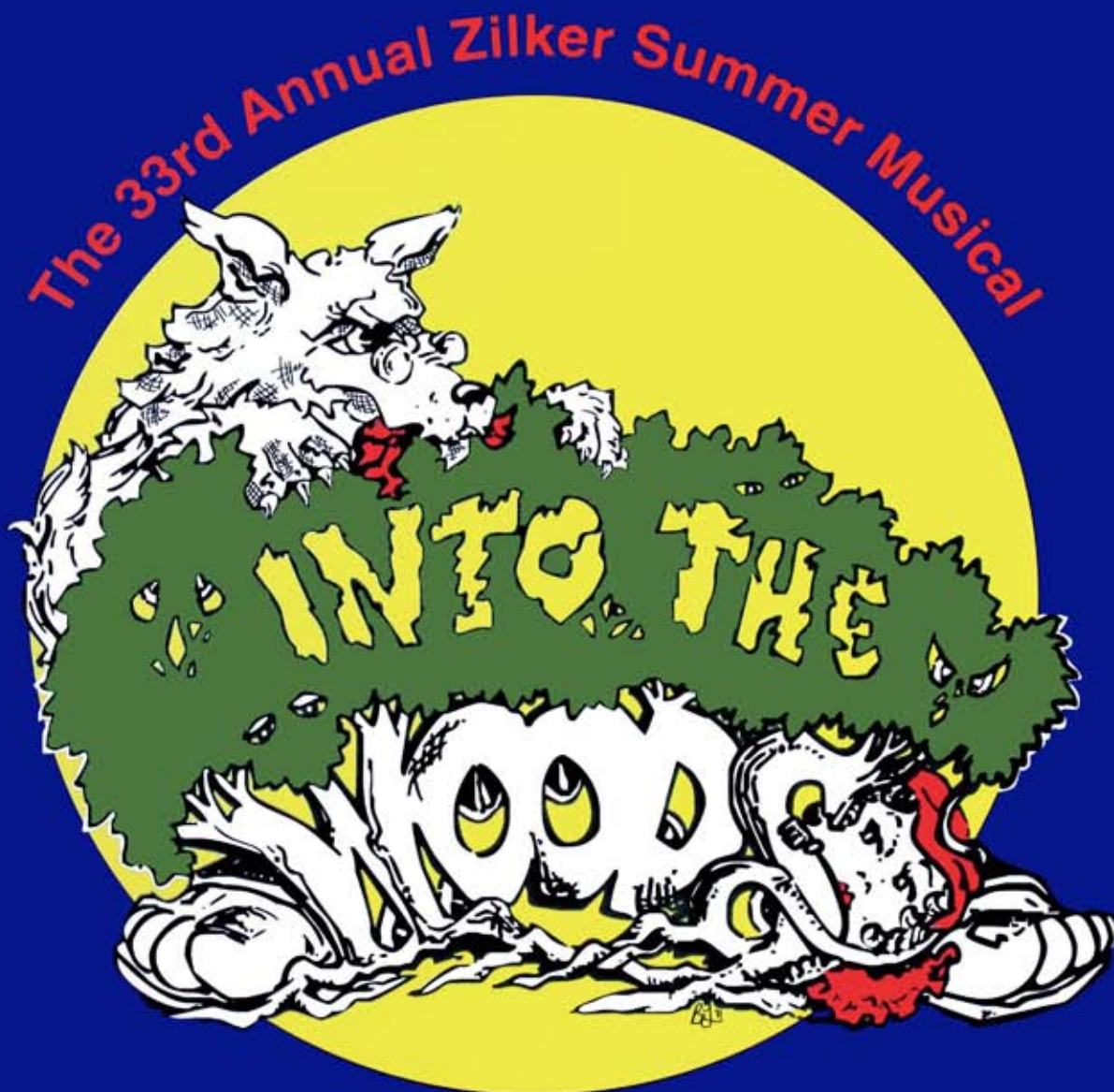

Music and Lyrics by
STEPHEN SONDHEIM

Book by
JAMES LAPINE

Originally Directed on Broadway by James Lapine

JULY 13 - AUGUST 3, 1991

Sponsored by
Scott's Kentucky Fried Chicken and H.E.B. Food/Drugs

Additional funding provided by the Lola Wright Foundation, Austin Arts Commission,
Texas Commission on the Arts, Austin Community Foundation and Pepsi-Cola



Serving Texans Since 1905

COURTESY, PLEASE

**WE HOPE YOU HAVE A WONDERFUL EVENING
AT THE ZILKER HILLSIDE THEATRE.**

**Please observe the following rules for the
comfort and safety of all.**

1. Alcoholic beverages are prohibited.
2. High-backed lawnchairs are allowed only at the top of the seating area.
3. No animals are allowed in the immediate seating area.
(Reminder: The City leash law is in effect.)
4. Parents/guardians: Please keep your children seated with you.
Do not let them wander too near the stage.
5. Please refrain from loud talking so that those around you can enjoy
the performance.
6. Do not use flash if taking photographs.
7. Reserved areas are designated for major donors and handicapped seating.
8. Help Keep Austin Beautiful. Dispose of litter in the nearest receptacle.

ENJOY THE SHOW!

INTO THE WOODS is presented through special arrangement with Music Theatre International, 545 Eighth Avenue, New York, N. Y. 10018

FRIENDS OF THE SUMMER MUSICAL

George C. Casey
Dr. W. H. Crain
R. Sue Crenshaw
Beatrice L. Edmonds
Jeff W. Ellinger
Lloyd Goad
Kay Gueda
Stacey Harris
Heather Hasty
Diana Henney
Mary Pat Helton
O. Hinkle Johnson
Mr. & Mrs. Newton LaBlanc
Joan McAdams
Connie McMillan
Nicki Mebane
Daniel Moncivais
Martha K. Newton
Susan Penders
Mrs. Joe (Mary) Perrone
Ed Roberts
Birdena & Clarence Schroeder
Scott Schroeder
Jan Seward
Beverly S. Sheffield
Sam Smith
Sean Somoskey
Randall J. Storm
Mrs. A. Leon Thompson
Judy Thompson-Price
Mary Louise Tindle
I. L. Tucker
Linda Wakeman
Richard Williford

The Mane Event

PHILLIP STANSBURY
HAIR AND MAKE-UP

*Appointments now being accepted for
cuts, perms, and highlights.*

PHONE 474-6806

What if this were the last Summer Musical?

Allow me to tell you a story ...

Once upon a time, in a beautiful kingdom not unlike this, it was decreed that there should be a festival. Each summer, the people gathered on a hillside deep in a green wood by a glimmering pool to witness grand delights which combined the best of music, dance and theatre.

Year after year the people came to enjoy the spectacle under the stars, which was given to all the people free-of-charge. The leaders of the kingdom kept it this way because they knew this was one of the happenings that made their place special.

But one day hard times fell upon the land, and the treasury ran low. The leaders of the kingdom decided they could no longer afford to pay for the festival and keep it running.

But a few of the good people of the kingdom, many of whom had enjoyed the festival when they were children, would not allow the festival to end, thus denying their children the joy they had found on the hillside. They worked together to raise the money necessary to continue the festival.

But four summers later times became even harder. The small group of people who had saved the festival feared they could no longer keep the festival alive.

Believing that this magic should never die, they turned to all the people of the kingdom and asked their help to assure that there would always be a festival on the hillside deep in the green wood by the glimmering pool.

The final pages of this story have yet to be written. We believe this should not be the last Zilker Summer Musical. We need your gifts and active support to make "happily-ever-after" on the hillside.

— Sean Somoskey
Chair, Friends of the Summer Musical

Restoration

AND COPY WORK SPECIALISTS SINCE 1977



- Original never leaves premises
- We handle everything with care
- Satisfaction Guaranteed
- Black & White, Color, New or Old



Custom Photographic Labs
601 W. MLK and Nueces
474-1177

Color

Develop & Contact overnight
Enlargements in 3 Days
One-Hour Prints & Slides

Black & White

Develop & Contact overnight
Enlargements in 2 Days



CAPITOL CITY PLAYHOUSE



BRIGHTON BEACH MEMOIRS

CAT ON A HOT TIN ROOF

SUMMER - FALL 1991 SCHEDULE 472-2966

AUGUST 1-24

Original comedy spoof by Louise Richardson directed by JOE STEVENS and presented as part of the Austin Aqua Fest's Festival of New Plays. "Hamlet the Dane ... or And now for something completely rotten in the state of Denmark" is staged in the same go-for-the-funny-bone spirit as the CCP comedy hits "Noises Off" and "Run For Your Wife"

AUGUST 29 - OCTOBER 5

First in Neil Simon's famous "BB" trilogy. Directed by MICHAEL HARLAN.

OCTOBER 17 - NOVEMBER 23

One of the most successful plays of our time; second Pulitzer Prize for Tennessee Williams. Directed by JOE STEVENS.



472-TIPS



China

on the Avenue
AUTHENTIC SZECHUAN & HUNAN
IN THE SHADOW OF THE CAPITOL
中國

- ELEGANT ATMOSPHERE
- ANTIQUE MAHOGANY BAR
- LUNCH SPECIALS WEEKDAYS
- GREAT DINNER SELECTIONS

908 Congress - 2 Blocks South of Capitol 474-0137
Mon-Fri 11-3 & 5-10; Sat 11:30-10:30
Delivery & Carry Out • Major Credit Cards Accepted

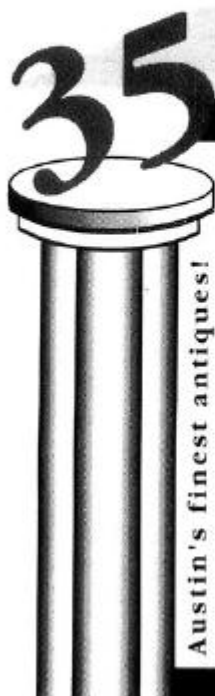

select galleries under one roof.

PRESENCE FROM THE PAST

Fine European And American Antiques

Select a gift with Glitz...
from a silver snuff box to a Belgian bronze
town hall door. Thirty-five galleries.



open: M-S 10-6; Sunday 1-5

1009 W. 6th St. Austin, TX 78703 512/478-2101

SALE

15% to 60% Off!



SPORTS BRAS
CASUAL WEAR
LEOTARDS
SHORTS
T-SHIRTS
TIGHTS

MOVIN' EASY

502 WEST 30TH
474-0980

Different Stages Presents:

Così Fan Tutte

by Mozart / Da Ponte

at Live Oak Theatre

August 16, 18, 20, 22, 24, 25

Evenings at 7:30

First Sunday Matinee at 2 p.m.

For Reservations Call 867-3929

Our 1991-92 Season:

Moliere's *The Learned Ladies* 11/1-11/23/91

Aykboorn's *Woman in Mind* 1/10-2/1/92

Gozzi's *The Raven* 2/28-3/21/92

Ibsen's *The Wild Duck* 4/10-5/2/92

For information and season tickets
call 867-3929

UNIVERSAL PUBLISHERS
Promoting Austin Arts Since 1983



THE STRAIT STORY

ALL OUR PEOPLE ARE EXPERTS

At Strait Music we back up our fine musical instruments and accessories with one of the best repair, refinishing, and restoration facilities in Central Texas. Our in-house band instrument repair department, for example, has an enviable reputation among

band directors, and professional and amateur musicians alike because they know we do the job right. Whether you simply need a pad replaced or a complete overhaul and restoration, come to our experts. They do the job right the first time.

908 N. LAMAR • AUSTIN, TEXAS 78703 • (512) 476-6927

"Where Customers **STRAIT** Become Friends"



EDEN BOX AND COMPANY.

THE REALTORS OF CHOICE.

Twenty-four seasoned professionals, all active owners in the company. Two hundred and forty years experience in the Austin market. And hundreds of the choicest properties in Austin's established neighborhoods. At EDEN BOX AND COMPANY, you have every right to be choosy.

2414 EXPOSITION BLVD. SUITE 203 AUSTIN, TEXAS 78703 • OFF: 512 / 472-3336 FAX: 512 / 472-4722

The GREEN Mesquite

BARBECUE & MORE
479-0485
1400 BARTON-SPRINGS RD

Lunch Specials, Dinner Specials,
Live Music, Homemade Bread
Peach Cobbler, Blueberry Pie,
Chicken Fried Steak, Smoked Turkey,
BBQ Ribs, BBQ Chicken,
Smoked Sausage, Smoked Ham
Voted Best BBQ. Cold Beer.
Baked Potatoes, Beef Brisket,
Fresh Salads, Onion Rings
Great Hamburgers, Real Fries
Friendly Service, Fast Service,
Open 7 Days a week
Major Credit Cards and Personal Checks accepted

Who? Why? Where? What? When?

Looking for Answers?

The answers are in
RELATIONSHIPS!

Let us help you at
**GREAT HILLS
BAPTIST CHURCH**
10500 Jollyville Rd. • Austin
(512) 343-7763

THE STORY



ONCE UPON A TIME... a witch sent a baker into the woods on a quest for a slipper as pure as gold, a cow as white as milk, a cape as red as blood, and hair as yellow as corn. If he could bring all four items back in three days, the witch would reverse the curse on his house so that he and his wife might have a child. Armed only with magic beans, he goes on the quest.

At the same time a young lad, Jack, travels through the woods to find the marketplace to sell his beloved cow. Cinderella goes to the festival and runs through the woods — away from a perfectly charming prince. The witch visits the woods to see Rapunzel whom she has imprisoned in a tower. When the baker arrives at Granny's house, he recognizes the wolf in Granny's clothing, and cuts open the wolf's stomach to release Little red and Granny. As a reward, Little Red gives the baker her red cape (*I Know Things Now*). Then baker trades some magic beans for Jack's cow, Milky-White. (*I Guess This Is Goodbye* and *Maybe They're Really Magic*). As the first day ends, characters present morals to their fairy tales (*First Midnight*).

On the second day, Cinderella's prince meets his brother in the woods. The younger prince has fallen hopelessly in love with Rapunzel (*Agony*). The baker's wife overhears that Rapunzel's hair is as yellow as corn, so she yanks a lock. When she meets the baker — they have three of the four objects for the witch's potion. After they realize that *It Takes Two*, Milky-White keels over and dies. The *Second Midnight* is gone.

After his second journey up the beanstalk, Jack returns with a hen that lays golden eggs. He brags to Little Red Riding Hood about the harp that plays beautiful music by itself. She dares him to get it.

Meanwhile, Cinderella doesn't know what to do with the prince who pursues her (*On The Steps Of The Palace*). Again she meets the wife who offers her last magic bean; Cinderella thoughtlessly casts the bean away. She swaps her one golden slipper for the wife's shoes so that she can run faster away from the prince.

The baker returns with an imposter cow to replace Milky-White; the witch discovers the deceit, and restores the real Milky-White to life. Now the baker has all the objects; the witch tells him to feed them to the cow and milk it to make her potion. The potion doesn't work. When the witch discovers that the hair was Rapunzel's, she cautions the baker that she is forbidden to touch any of the objects. A mysterious man comes up with a solution — feed the silky hair of the ear of corn to the cow. Then the witch reveals the true identity of the mysterious man. He is the baker's run-away father. Suddenly, the potion works. The witch transforms into a beautiful woman! But the mysterious man dies.

As the tale resolves, the baker's wife is pregnant, Cinderella marries the prince, the witch (though beautiful) loses her magic powers. Rapunzel's tears cure her prince's vision, but Cinderella's cruel stepsisters, Florinda and Lucinda, are punished by Cinderella's birds — they pluck the girls' eyes out and blind them. At the conclusion of Act I, everyone thinks they'll live happily *Ever After* but we see a new beanstalk growing in the background!



AS ACT II OPENS, everyone who thought they would be *So Happy* finds they are rather bored. Then, the foot falls of yet another giant causes earthquake tremors throughout the kingdom. The villagers flee for their very lives — back into the woods. The Princes confess to one another that they have fallen in love with two new impossible dreams: a Sleeping Beauty in a glass casket and Snow White surrounded by dwarves (*Agony Reprise*).

The baker, his wife and Little Red join up in the woods to confront the giantess. Jack's mom verbally assaults the tall woman but the Steward silences her with a fatal blow. The witch offers the narrator to the giantess, who rejects him by dropping him to his death. Next, Rapunzel, in a hysterical moment, runs in the giantess' path and is squashed (*Witch's Lament*). As the baker's wife looks for Jack in the woods, she meets and falls for the prince (*Any Moment*). He loves her and leaves her (*Moments In The Woods*). The wife is left to face the giantess alone.

In another part of the forest, Cinderella finds her mother's grave destroyed, and the baker consoles her. They join forces with Jack and Little Red but soon find that they are blaming one another for their troubles (*Your Fault*). The witch becomes furious and leaves the little group to their own devices (*Last Midnight*). The baker abandons his baby to the care of Cinderella, but is haunted by his father, the mysterious man. Deciding to return to the group, the baker helps to devise a plan to trap the giantess. He and Jack go off to hide in a tree-top and club the creature, while Cinderella consoles Little Red about the death of Granny (*No One Is Alone*). With the aid of Cinderella's birds, they kill the giantess. All the characters in the show then return with their morals of the fairy tales. The baker begins to tell the tale we have just seen to his child. And the witch advises us to be careful because *Children Will Listen*.



NOW is the time to change to DIVIDEND PRINTING!

*(If you're already working with Dividend Printing,
please ignore that urge to change!)*

We promise to complete your job on time — every time.

We promise the highest quality.

We promise competitive prices.

We keep our promises.

At Dividend Printing, WE CARE!!!

DIVIDEND PRINTING
Austin's 5-Star Commercial Quick Printer

★ ★ ★ ★ ★

8120 Exchange Drive • Austin, TX 78754
(512) 929-9363 FAX #929-9042

CAST

(in order of appearance)

NARRATOR *Bil Pfuderer*
CINDERELLA *Amy Barker*
JACK *James P. Rippee*
BAKER *Kirk Addison*
BAKER'S WIFE *Ellen Gerhard*
CINDERELLA'S STEPMOTHER *Andra L. Mitchell*
FLORINDA *Jacki Roach*
LUCINDA *Sue Blankenburg*
JACK'S MOTHER *Sandy Walper*
LITTLE RED RIDINGHOOD *Laura Powell*
WITCH *Melanie Renee Dean*
CINDERELLA'S FATHER *Jerry Troyer*
CINDERELLA'S MOTHER *Stacey Amorous*
WOLF *Tim Blackwood*
RAPUNZEL *Dory Creedle*
RAPUNZEL'S PRINCE *Bruce Moore*
GRANDMOTHER *Mary Pat Helton*
CINDERELLA'S PRINCE *Tim Blackwood*
STEWARD *Scott K. Schroeder*
GIANT *Mary Pat Helton*
SNOW WHITE *Stacey Amorous*
SLEEPING BEAUTY *Sharron Bower*

MUSICAL NUMBERS

ACT ONE

PROLOGUE: INTO THE WOODS *Company*
HELLO, LITTLE GIRL *Wolf, Little Red Ridinghood*
I GUESS THIS IS GOODBYE *Jack*
MAYBE THEY'RE MAGIC *Baker's Wife*
I KNOW THINGS NOW *Little Red Ridinghood*
A VERY NICE PRINCE *Cinderella, Baker's Wife*
GIANTS IN THE SKY *Jack*
AGONY *Cinderella's Prince, Rapunzel's Prince*
IT TAKES TWO *Baker, Baker's Wife*
STAY WITH ME *Witch*
ON THE STEPS OF THE PALACE *Cinderella*
EVER AFTER *Narrator, Company*

ACT TWO

PROLOGUE: SO HAPPY *Company*
AGONY *Cinderella's Prince, Rapunzel's Prince*
LAMENT *Witch*
ANY MOMENT *Cinderella's Prince, Baker's Wife*
MOMENTS IN THE WOODS *Baker's Wife*
YOUR FAULT *Jack, Baker, Witch,*
Cinderella and Little Red Ridinghood
LAST MIDNIGHT *Witch*
NO ONE IS ALONE *Cinderella, Little Red Ridinghood,*
Baker and Jack
FINALE: CHILDREN WILL LISTEN .. *Witch, Company*



Commercial
Portrait
Fashion
Weddings

John D. Mitchell
(512) 458-4070

ZACH

Zachary Scott
Theatre Center

Kleberg
Theatre Room
1421 W. Riverside
Drive

Arena Theatre
1510 Toomey
Road

ZACHARY SCOTT THEATRE CENTER'S
1991-92 SEASON

Subscribe Now!

.....
Season Tickets as Low as \$55 !

DAMN YANKEES

Tony Award winning musical. This funny and heart-warming fantasy pits the Devil against the Washington Senators. Kleberg Theatre ● September 13 - October 20

OUR TOWN

Beautiful and evocative, this all-American story teaches us to value every moment of life. Big State director Jim Fritzier's fresh vision of this classic is moving and powerful.
Kleberg Theatre ● October 31 - December 15

A CHRISTMAS CAROL

This timeless Christmas classic features our favorite characters in Austin's beautiful downtown
Paramount Theatre ● December 10-December 23

6 WOMEN WITH BRAIN DEATH or Expiring Minds Want to Know

An outrageous musical for the 90's, this hilarious send-up of life as we know it, covers it all - from the "National Enquirer" to the "Daily Star."
Kleberg Theatre ● January 10 - February 23

GROUCHO: A LIFE IN REVUE

A rousing bio-musical. From Groucho doing his famous Carnegie Hall show, then back in time to the colorful career of the Marx Brothers.
Arena Theatre ● February 7 - March 15

TARTUFFE

Classic comedy set in 17th century France. Considered by many to be Moliere's best.
Kleberg Theatre ● March 13 - April 26

JOE TURNER'S COME AND GONE

This American drama by the Pulitzer Prize winning author of *Fences* is the latest installment in his series chronicling Black life in this century.
Arena Theatre ● April 3 - May 10

WORKIN' TEXAS

The foibles and faith, confusion and courage of Texans who lived through the challenging 30's. Filled with joyous humanity and humor that rings with the truth of our region.
Kleberg Theatre ● May 13 - May 31

LOVE LETTERS

The touching, evocative, frequently funny, but always telling story of true love.
Arena Theatre ● May 22 - July 12

CHARGE BY PHONE: 476-0541

DANCERS WORKSHOP

\$10 OFF First Month's Tuition
New Students to Dancers Workshop
(with this program)

2110-C White Horse Trail • Austin, TX 78757 • 459-5766
1012-3A Walsh Tarlton • Austin, Tx 78746 • 327-2150

WILLIAM GAMMON INSURANCE

1615 Guadalupe Street
Austin, Texas 78701
477-6745

YOU'LL LOVE OUR FISH



CITY GRILL's

**BENEFIT
FOR**

The Zilker Summer Musical

Bring this invitation in on any Monday-Thursday
night until and it will serve as a

\$10 GIFT CERTIFICATE.

and City Grill will

DONATE 20% OF YOUR CHECK TO..

Friends of the Zilker Summer Musical

*Limit of one gift certificate per couple.

**On the total after complimentary, not including tax, and before gratuities. Not valid on Valentine's Day, New Year's Eve, Fridays or Saturdays.

City Grill • 4th & Sabine • 479-0817
Dinner Reservations Accepted • Closed on Sundays



INDIAN RESTAURANT AND BAR

6700 Middle Fiskville Rd. • Austin, Texas
(behind Highland Mall) **452-9959**

You'll feel as if you have stepped out of Austin
and into the exotic Far East.

Enjoy Tandoori (B-B-Q) Chicken, Lamb and Seafood...
Curries, Rice, Freshly Baked Breads and more.....

THE BEST INDIAN RESTAURANT IN TOWN
"Texas Monthly - Nov. '90"

All-you-can-eat daily lunch buffet
Extensive a la carte dinner menu

Present this Program or Ad to cashier
and receive 15% FOOD discount on
LUNCH or DINNER.

ZSM '91

EXPIRES AUG. 18, 1991

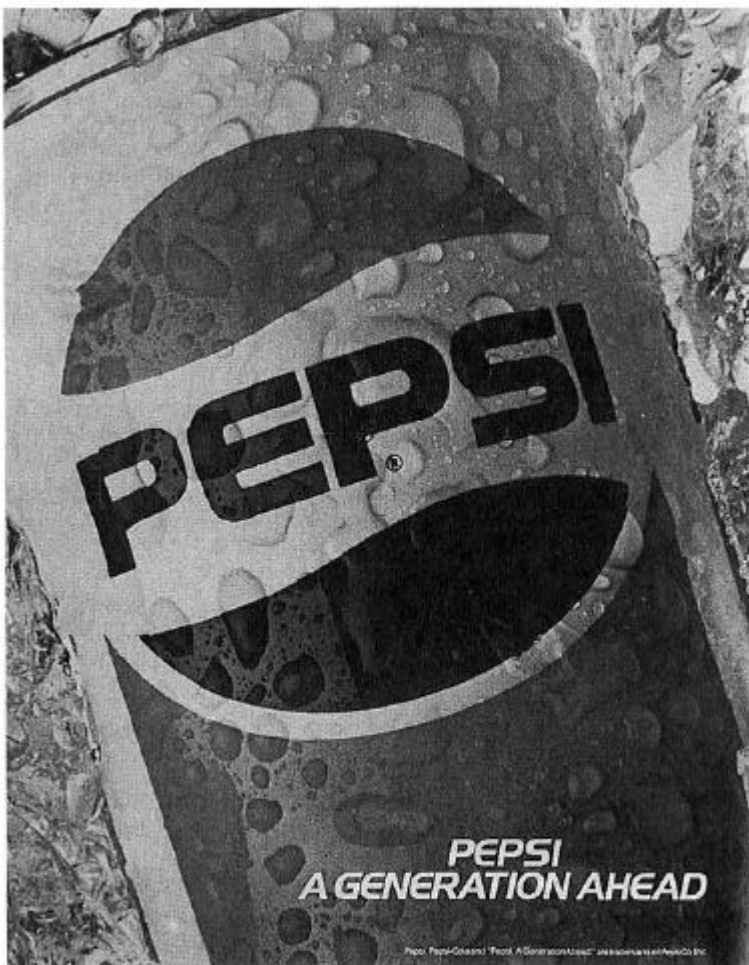

PEPSI
A GENERATION AHEAD

Pepsi, Pepsi-Cola and "Next A Generation Ahead" are trademarks of PepsiCo, Inc.

CAST BIOGRAPHIES

Kirk Addison (Baker) Although not new to Austin theatre, this marks Kirk's debut to the Summer Musical scene. Recently, Kirk appeared in LA CAGE AUX FOLLES, SOMETHINGS AFOOT, and THE BOYFRIEND (ACOT "Best Actor in a Musical" nominee) at Capitol City Playhouse. Before that he has credits ranging from Pippin in PIPPIN, Steven in MAJOR BARBARA, Danny in BABY (ACOT "Best Actor in a Musical" nominee) and others. Kirk is a graduate from the University of Texas school of drama and continued studies at Circle in The Square in New York City, under the direction of Dustin Hoffman, Colleen Dewhurst, Kevin Kline, and Raul Julia. Kirk hopes to continue performing locally for years to come.



Kirk Addison

Stacey Amorous (Cinderella's Mother/Snow White) is from Santa Fe where she received her Bachelor of Music at the University of New Mexico and her Master of Music at the University of Texas. She was most recently in Live Oak's production of THE PIRATES OF PENZANCE. Other appearances include Marie Dinden in LA CAGE AUX FOLLES, HEARTBEATS, LIES AND LEGENDS, Zita in GIANNI SCHICCI and Cherubino in LE NOZZE DI FIGARO.



Stacey Amorous

Amy Barker (Cinderella) last appeared as Ermengarde in Live Oak's production of THE PIRATES OF PENZANCE. Other stage credits include LET'S DO IT at Zachary Scott Theatre, GIVE MY REGARDS TO BROADWAY at Hyde Park Theatre, and FIDDLER ON THE ROOF at the Zilker Hillside Theatre.



Amy Barker

Tim Blackwood (Cinderella's Prince/Wolf) INTO THE WOODS marks Tim's second appearance in Austin having been last seen in Live Oak Theatre's THE PIRATES OF PENZANCE. A recent transfer from Houston where he was seen in such shows as THE FANTASTIKS, BILOXI BLUES, COASTAL DISTURBANCES, 42ND STREET, OLIVER and BYE BYE BIRDIE. Tim grew up in Indiana, graduated from Purdue University and currently works as an Engineer for IBM here in Austin.

Sue Blankenburg (Lucinda) was last seen on the Zilker stage in CARNIVAL where she was selected the outstanding female ensemble member. She also appeared in CAMELOT, THE UNSINKABLE MOLLY BROWN, and MISS LIBERTY. You may have seen Sue as Bonnie in Live Oak Theatre's ANYTHING GOES. Sue is returning to the stage after taking time off to settle in to her new home in Wimberley and her latest role as a newlywed.



Tim Blackwood

Sharron Bower (Sleeping Beauty) a native Austinite, just finished performing the role of Rosalind in Austin Shakespeare Festival's production of AS YOU LIKE IT. She is currently pursuing a BFA in acting at U.T., where she most recently appeared as the Princess in LOVE'S LABORS LOST. Other Austin shows include: TOMFOOLERY, TRANSGRESSIONS ON A SONG AND DANCE, HILL COUNTRY CHRISTMAS, HELLO, DOLLY!, THE MUSIC MAN, ALL THE WAY HOME, ANTIGONE, THE SOUND OF MUSIC, MY FAIR LADY, THE IMPORTANCE OF BEING ERNEST, and SELF TORTURE AND STRENUOUS EXERCISE. In 1990, Sharron performed a revised version of TOMFOOLERY on board Holland America Cruise Lines in South America.

Dory Creedle (Rapunzel) studies voice with Mrs. Gina DuCloux. Her credits include: Live Oak's THE PIRATES OF PENZANCE, Austin Gilbert & Sullivan Society's PATIENCE, and Austin Lyric Opera's DON GIOVANNI, IL TROVATORE, MADAME BUTTERFLY and CARMEN. INTO THE WOODS marks her ZSM debut.



Sue Blankenburg

Melanie Renee Dean (Witch) This marks Melanie's sixth appearance on the Hillside, having last appeared as Rosalie in CARNIVAL (earning her an ACOT award as "Best Actress in a Musical"). She recently performed with her husband, Travis, in Last Chance Productions' HOLY GHOSTS. In the last few years Melanie has appeared in productions of CAMELOT, THE SEAGULL, IRMA LA DOUCE, THE WONDER YEARS, and HAYFEVER. During the day Melanie is "Mommy" to a room full of toddlers at a local day care center.

Ellen Gerhard (The Baker's Wife) This is Ellen's second appearance at the Zilker Summer Musical having performed in last year's production of ANNIE. She recently appeared as Ms. Mullins in CAROUSEL, and Ruth in THE PIRATES OF PENZANCE. She performed extensively in productions at New Mexico State University (where she acted under the directorship of Mark Medoff) and in the community theatre there. Some of her credits include performances in MAN OF LA MANCHA, PIPPIN, GODSPELL, 1776, SUGAR, TWELFTH NIGHT, LE RMS RIVIERE, AH, WILDERNESS, and THE SUNSHINE BOYS. By day she is a Lifestyle Management Consultant.

Mary Patricia Helton (Granny/Giant) Mary Pat's involvement with the Zilker Summer Musical (both as a performer and as a back stage volunteer) dates back to the 1981 production of FIORELLO! She has also appeared locally at Live Oak Theatre in a production of ALL THE WAY HOME. Mary Pat is a member of the Bookstore Staff at St. Edward's University, where she also attends classes and sings with the Hilltopper Chorale.



Sharron Bower



Dory Creedle



Melanie Renee Dean



Ellen Gerhard



Mary Pat Helton

ORCHESTRA

Violins	Kathleen Beason, Tim Hsieh
Violas	Lona Harris, Will Taylor
Cello	Betsy Sanders
Bass	Rich Stenson
Flute	David Kern
Clarinet	Shannon Thompson
Bassoon	Chuck Hazekwood
Horns	Julia Lynn, Melissa Ream
Trumpet	Jack Byrd
Percussion	Paul Bissell
Synthesizer	Mark Alexander
Piano	Charles Vinson

THE ZILKER SUMMER MUSICAL ...

An Austin Tradition For 33 Years!

1959 —	Seventeen
1960 —	Girl Crazy
1961 —	Anything Goes
1962 —	Wildcat
1963 —	Finian's Rainbow
1964 —	Brigadoon
1965 —	Oklahoma!
1966 —	The King and I
1967 —	Once Upon A Mattress
1968 —	A Funny Thing Happened On The Way To The Forum
1969 —	The Music Man
1970 —	Oliver!
1971 —	Peter Pan
1972 —	Hello Dolly
1973 —	You're A Good Man, Charlie Brown
1974 —	Paint Your Wagon
1975 —	1776
1976 —	Lil Abner
1977 —	Fiddler On The Roof
1978 —	Pippin
1979 —	Man Of LaMancha
1980 —	Jesus Christ Superstar
1981 —	Fiorello!
1982 —	The Most Happy Fella
1983 —	How To Succeed In Business, Without Really Trying
1984 —	Good News!
1985 —	Guys & Dolls
1986 —	Miss Liberty
1987 —	The Unsinkable Molly Brown
1988 —	Camelot
1989 —	Carnival
1990 —	Annie
1991 —	Into The Woods

Into-the-Woods-a-thon

Contributor List

Prizes

American Airlines
Presidio Theaters
Windberg Enterprises, Inc.

Food

Albertson's #4246	Great American Chocolate
Albertson's #4257	Chip Cookie Factory
Apple Tree	Heart of Texas Produce Co., Inc.
Armadeli	Hickory Farms
Bagel Deli & Bakery	Kolache Shop
Bagel Manufactory	Luby's Cafeteria
Blue Bell Creameries	Mrs. Johnson's Bakery
Borden Superior Dairies, Inc.	Presidio Theaters
Cadillac Produce	Pure Milk & Ice Cream, Inc.
Cheesey's	Scott's Kentucky Fried Chicken
Delaware Subs	Simon David
Dominos Pizza #9	Sonic #7
DoubleDave's Pizzaworks	Sonic #9
El Lago Tortillas, Inc.	Subway Sandwiches
El Torito	Tom Thumb Supermarket #75
Flash Cubes	Trudy's Corporate Office
	Whole Foods Market, Inc.

Friends of the Summer Musical

Board of Directors

Chairman	Sean Somoskey
Vice-Chairman	Randall J. Storm
Secretary	Joan McAdams
Treasurer	Mary Louise Tindle
Board Members	Dr. W. H. "Deacon" Crain, Beatrice Edmonds, Mary Pat Helton, Diana Henney, Daniel Moncivais, Mary Perrone, Ed Roberts, Jan Seward, Beverly Sheffield, Sam J. Smith

FRIENDS
OF THE
SUMMER MUSICAL



Austin City Council

Mayor	Bruce Todd
Mayor Pro Tem	Charles E. Urdy
Council Members	Louise Epsten, Gus Garcia, Bob Larson, Max Nofziger, Ronny Reynolds
City Manager	Camille Cates Barnett, PhD
Assistant City Managers	Joseph L. Lessard, Byron Marshall, Alicia Perez

City of Austin

Parks and Recreation Department

Director	Manuel A. Mollinedo
Deputy Directors	Carolyn Nelson Waynette Chan (acting deputy)
Division Managers	
Cultural Affairs	Jack Anderson
Operations	David Mascorro
Programs	Robert Sopronyi (acting manager)
Special Events Programs	
Program Manager	Maria Ciccirelli
Performing Arts Supervisor	Bil Pfuderer
Performing Arts Supervisor	Sean Hare
Production Coordinator	Joe York

CAST BIOGRAPHIES

Cont'd.

Andra L. Mitchell (Cinderella's Step-Mother) Andra's professional performance career began in the Houston Grand Opera Chorus where she appeared in over 20 HGO productions as well as performing several chamber opera roles. She recently directed IPAGLIACCI at Capitol City Playhouse and has served as Assistant Director to Jess Walters in CCP's last three opera productions. Her musical theater credits include Jacqueline in LA CAGE AUX FOLLES, Mme. Dubonnet in THE BOYFRIEND, CAMELOT's Guenevere, MY FAIR LADY's Eliza, and Mrs. McAfee in BYE BYE BIRDIE. Andra studied the Meisner technique in drama as well as co-founded the New York Actor's Cooperative while in New York City in which she co-produced and acted in THE SHADOW BOX (Beverly) and LAUNDRY & BOURBON (Amy Lee). Other roles include Mae in CAT ON A HOT TIN ROOF and Billie Dawn in BORN YESTERDAY. In Austin, Andra has performed with Esther's Follies and the infamous Club Sandwich cabaret. She was the featured soloist in SEDUCTION IN TRAVIS COUNTY, a CBS "Movie of the Week" recently filmed in Austin.



Andra L. Mitchell

Bruce Moore (Rapunzel's Prince) is happy to be making his Zilker Summer Musical debut with INTO THE WOODS. Other Austin credits include The University of Texas Longhorn Singers' CAROUSEL, at the Paramount, GREASE with the UT Theatre Collective, LA CAGE AUX FOLLES at Capitol City Playhouse, and THE PIRATES OF PENZANCE at Live Oak Theatre.



Bruce Moore

Bil Pfuderer (Narrator) For the past eleven seasons Bil has served as Executive Producer of the Zilker Summer Musicals. He has directed nine of the productions and acted in two. Recently he was honored by being invited for membership in the prestigious Society of Stage Directors and Choreographers. As manager of Performing Arts for Austin Parks and Recreation Department (PARD), he is responsible for the annual Summer Musical, all out-door concerts, the summer film series, fall jazz festival and the popular Yulefest and Trail of Lights. Before coming to PARD he had a long and successful career as a professional director, actor, and designer working in theatres across America as well as in Germany and England. He has been fortunate enough to work with some of the most notable persons in the theatre as well as in television and film. Currently he serves as Associate Producing Director of Live Oak Theatre where his recently directed production of THE PIRATES OF PENZANCE played to sold-out houses for six weeks. For that production he also provided set and costume designs.



Bil Pfuderer

Laura Powell (Little Red Riding Hood) INTO THE WOODS is Laura's first Zilker Summer Musical experience. She last appeared in Live Oak's production of THE WONDER YEARS and was also seen in the Austin productions of CELEBRATION, IS THERE LIFE AFTER HIGH SCHOOL?, THE ROBBER BRIDEGROOM, SIMPLY SONDHEIM: THE MUSICAL STORY, and BABY.



Laura Powell

James P. Rippee (Jack) has appeared in numerous productions in the Austin area. Graduating last spring ('90) from St. Edwards University with a B.A. in Psychology, he began his community theatre work in LA CAGE AUX FOLLES at Capitol City Playhouse. He then appeared at Live Oak Theatre in THE PIRATES OF PENZANCE. Other credits include Perchik in FIDDLER ON THE ROOF, Stickler in THE DRUNKARD, and Frank Butler in ANNIE GET YOUR GUN. This is his Zilker Summer Musical debut.

Jacki Roach (Florinda) INTO THE WOODS is Jacki's first Zilker Summer Musical. She has performed in many other Austin shows including CAROUSEL, LET'S DO IT, IS THERE LIFE AFTER HIGH SCHOOL?, SIMPLY SONDHEIM: THE MUSICAL STORY, BABY, and THE WONDER YEARS.



James P. Rippee

Scott K. Schroeder (Steward), an eight year veteran of the Zilker Summer Musicals, has played numerous characters in and out of the chorus, including Dap in CAMELOT and Cartwright in MISS LIBERTY. Scott has also performed in over thirty productions around town. Other roles include Marcellus Washburn in THE MUSIC MAN and Padre in MAN OF LA MANCHA. He has also performed several minor roles with the Austin Lyric Opera. Most recently he was seen in IPAGLIACCI at Capitol City Playhouse. Scott is currently preparing for the role of the King in First United Methodist Church's production of BIG RIVER.

Jerry Troyer (Cinderella's Father) This is Jerry's third appearance at the Zilker Hillside Theatre. Last year he was Daddy Warbucks in ANNIE. In 1983 he performed the role of J.B. Biggley in HOW TO SUCCEED IN BUSINESS WITHOUT REALLY TRYING. He also was in the Austin Lyric Opera chorus last year. This is the second Sondheim musical for Jerry, having portrayed Fredrik in A LITTLE NIGHT MUSIC at Zachary Scott Theatre Center. Jerry works in the printing business.



Jacki Roach

Sandy Walper (Jack's Mother) Since moving to Austin in '85, Sandy was first seen as Mrs. Hardcastle in SHE STOOPS TO CONQUER (ZSTC), and last seen as Miss Hannigan in ANNIE, last year's Zilker Summer Musical. She has performed in productions of TORCH SONG TRILOGY (ACC); AUNT DAN AND LEMON; ALL THE WAY HOME; THE RED SEA; THE BOYFRIEND (Capitol City Playhouse) and MERRY WIVES OF WINDSOR (Shakespeare in the Park). Before moving to Austin, Sandy performed in Phoenix, Denver and summer stock, where she played roles from Lady Bracknell to PETER PAN, and appeared as Sarah in the premier production of QUILTERS at the Denver Center Theatre Company. Sandy has also appeared in such movies as BALLAD OF THE SAD CAFE, and has done national and regional TV commercials and radio spots. But the Coup de Whatever was her marriage to John, her husband of thirty-five years, and undoubtedly, her very best friend.



Scott K. Schroeder



Jerry Troyer



Sandy Walper

PRODUCTION STAFF ...

EXECUTIVE PRODUCER Bil Pfuderer
 ASSOCIATE PRODUCER/TECHNICAL DIRECTOR Sean O'Hare
 PRODUCTION COORDINATOR Joe York
 DIRECTOR Ann Ciccolella
 CHOREOGRAPHER Judy Thompson-Price
 MUSIC DIRECTOR/ORCHESTRA CONDUCTOR Jerry Peperone
 ASSISTANT MUSIC DIRECTOR Charles Vinson
 PRODUCTION TECHNICAL DIRECTOR John York
 COSTUME DESIGNER/WARDROBE MANAGER Ann Hoste
 SCENIC DESIGNER/CHARGE ARTIST Jay Jagim
 LIGHTING DESIGNER Robert Whyburn
 SOUND DESIGNERS Stacey Harris & Lloyd Goad
 PROPERTIES DESIGNER Marylee Boarman
 HAIR AND WIG DESIGN Phillip Stansbury
 ASSISTANT TO PHILLIP STANSBURY Keith Glancy
 ASSISTANT DIRECTOR/STAGE MANAGER Kyle Corley
 PRODUCTION STAGE MANAGER Neal Jodeit
 ZILKER THEATER STAGE MANAGER James Irwin
 MASTER ELECTRICIAN/DECK ELECTRICIAN Steve Truitt
 LIGHT BOARD OPERATOR Bob Fishbeck
 MASTER CARPENTERS Patrick Crowley, Pat Mills,
 Jonathon Ortega* and Stephen Steward
 AISD TECHNICAL THEATRE APPRENTICESHIP:
 Jason Amato, Martin Arroila, Ericka Boesen, Michael Case,
 Jennifer Rae Hecker, Amanda Johnson, Meghan Jones,
 Christopher Kanewski, Veronica Loera, Brad Nicoll,
 Mark Passarella, Kari Paulson, Gabriella T. Peca,
 Lucian M. Reed, Oscar ReRucha and Justin Slocum
 SET PRODUCTION VOLUNTEERS Berwyn Butler,
 Mary Len Chambers, Matt Coldwell, Kyle Corley,
 Cynthia Crowley, Kelly Flanagan, A. C. DelaGarza,
 Robin Knap, Joan McAdams, Brett McHargue, John Pace,
 Michael Park, Tracy Reed, Scotty Roberts, Sam Smith,
 Sean Somoskey, Arlene Storm, Lloyd Storm,
 Randy Storm and Michelle Watson

TEXAS YOUTH COMMISSION SHOP ASSISTANTS Roy Acosta
 Kevin Bobo, Joquin Emillion, Chris Lemanon,
 Demerick McCallum, John McDonald, Marcus Nichols,
 Johnny Reyes, Gregory Ross, Mike Salazar, and Jimmy Walls
 CUTTERS/STITCHERS/TAILORS Elizabeth Andrews,
 Marcia Evers, Francis Mauldin and Nina Proctor
 COSTUME CONSTRUCTION Mary Len Chambers,
 Joan McAdams, Tracy Reed and Mary Louise Tindle
 GOODWILL INDUSTRIES SUMMER YOUTH PROGRAM:
 Jesse Avalos, Beatrice Calderon, Brodie Fletcher,
 Jennifer Meurin, Anna Trevino and Theresa Vasquez
 GOODWILL SUMMER YOUTH SUPERVISOR Bertha Lopez
 FACE CASTING David Swim
 PRODUCTION LOGO DESIGN Bil Pfuderer
 PRODUCTION GRAPHICS/LAYOUT Scott Schroeder
 PROGRAM ASSISTANCE Randy Storm
 PROGRAM PHOTOGRAPHY John D. Mitchell

* also STAGE CARPENTER during run of show

Storage trailers provided by AUSTIN STORAGE TRAILERS

PRODUCTION SPECIAL THANKS:

The Austin Shakespeare Festival Company, Austin Theatrical Supply, Capitol City Playhouse, Pat Carter (Turman House), Maria Ciccirelli, City of Austin Park Police, Crosswinds Sound, Different Stages, Dividend Printing, Rudy Esquivel, Fashion Floors, Floor Master, Jeannie Mutchler, Camille Harmon, Campbell Industries, Inc., Rick Lawn (Chairman, UT Department of Music), Live Oak Theatre, Joan McAdams, Carolyn Nelson, PARD Facilities Maintenance Crew, Lloyd Storm, Sweetish Hill Bakery, and Mary Louise Tindle



STAFF BIOGRAPHIES

Ann Ciccolella (Director) has directed Off-Off Broadway, in her home town of Hoboken, New Jersey, and in Baltimore. The executive director of the Austin Circle of Theatres, Ann has made Austin her home for nearly two years. Making her living teaching literature in prep school in the East, Ann staged Sondheim's MERRILY WE ROLL ALONG, A LITTLE NIGHT MUSIC, SIDE BY SIDE, and WEST SIDE STORY. A graduate of New York University's Dramatic Literature, History of Theatre and Cinema program, she has been working as a playwright. Her short works, SMALL SILENCES and KINDLING were seen in Austin in OUTCRY: Austin Artists Respond to AIDS, Writers for the Performing Arts and the Theatre for Peace. Her full length play MADAME X, based on the painting by John Singer Sargent, has been submitted to the Kennedy Center's New Play Fund by Capitol City Playhouse this spring for production in '91-'92.

Judy Thompson-Price (Choreographer) is one of the most decorated and experienced choreographers in Austin. She has received numerous Austin Circle of Theatre awards and nominations for her innovative and energetic dances in productions including GREASE, FIORELLO!, THE MOST HAPPY FELLA, HOW TO SUCCEED IN BUSINESS WITHOUT REALLY TRYING, GOOD NEWS!, GUYS & DOLLS, MISS LIBERTY, THE UNSINKABLE MOLLY BROWN, CARNIVAL, CAMELOT and ANNIE. In addition, Judy recently choreographed productions of IRMA LaDOUCE, ANYTHING GOES, and THE PIRATES OF PENZANCE at Live Oak Theatre and WEST SIDE STORY, PIPPIN and THE BEST LITTLE WHOREHOUSE IN TEXAS at Southwestern University. Judy is not only head of the dance department at Southwestern University, she also owns and operates her own studio, The Dance Center.

Jerry Peperone (Music Director) is currently finishing his Doctorate in Music Composition at the University of Texas, where his time has been divided among composing, conducting, and accompanying. His conducting experience ranges from musical theatre to opera and ballet, and from symphonic music to chamber music. During the spring of '90, Jerry was guest conductor for Ballet Austin's production of Stravinsky's The Soldiers Tale. Musicals for which he has been music director include LA CAGE AUX FOLLES, WEST SIDE STORY and PIPPIN. He has conducted a concert version of LUCIA DI LAMMERMOOR and was assistant music director for THE CORONATION OF POPPEA. INTO THE WOODS is Jerry's first show with the Zilker Summer Musical.



Ann
Ciccolella



Judy
Thompson-Price



Jerry
Peperone

AAAAAAAAAAAAAAAAAAAAAAAAAAAA

Perspectives on Theatre

History, Practice, and Current
Issues
including Texas & Broadway

6 Saturday mornings

starts September 7

UT Fine Arts Continuing Education
(512) 471-8862

AAAAAAAAAAAAAAAAAAAAAAAAAAAA

*Barton
Springs*

JEWELRY

(512) 478-9234



FOR ALL YOUR JEWELRY NEEDS
AT PRICES YOU'LL LOVE

1625 BARTON SPRINGS RD.

Across from Baby Acapulco's

BUY • SELL • REPAIR



Art Books

ALWAYS ON SALE

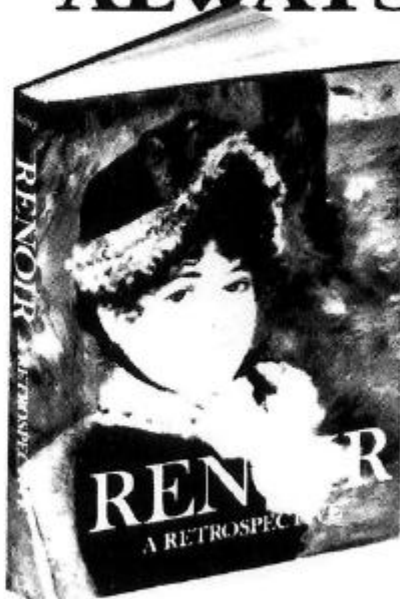

Published at \$75.00
CO-OP PRICE \$34.99

Also available:
Matisse
Manet
Van Gogh
Monet
ONLY \$34.99



*Come browse through
the largest art sale book
department in Texas*

At the University Co-op
we pride ourselves on
providing the best
merchandise at the
fairest price. One of
our goals is to help
our customers build
their personal libraries
without breaking
their pocketbooks.
Come explore our
extensive collection
of art books in the
Bargain Book
department located
on the street level
of the Co-op . . .

UNIVERSITY CO-OP

2246 Guadalupe • 476-7211 • Open 7 days a week

Parking at 23rd and San Antonio St.

SWEET ONE HOUR CLEANERS, INC.

613 Congress Ave. — 477-4083

1401 W. Ben White Blvd. — 444-5000

7101 Highway 71 West — 288-1966

FULL SERVICE Laundry & Dry Cleaning

AUSTIN WALDORF SCHOOL

OPEN HOUSE AUGUST 10

Kindergarten 9:00 - 11:00 am

Grades 10:00 - 12:00 pm

Now Enrolling Pre K - Grade 7

At the Austin Waldorf School we are dedicated to preserving the richness of
childhood which allows for a healthy development into adulthood. The
children work in a creative non-pressured learning environment to awaken
and develop their individual capacities.

Member of Assn. of Waldorf Schools in N. America
Non-Profit • Non-Discriminatory

Call for a brochure or to arrange a visit. After-school care is available.

8702 South View Rd.
288-5942

night & day

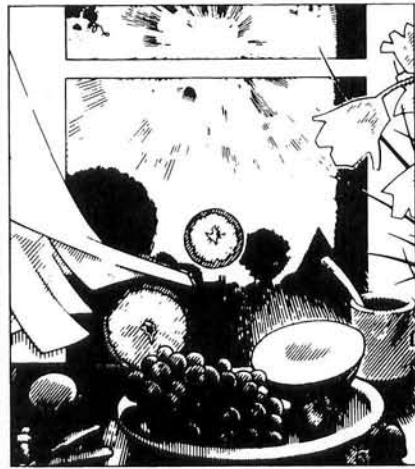
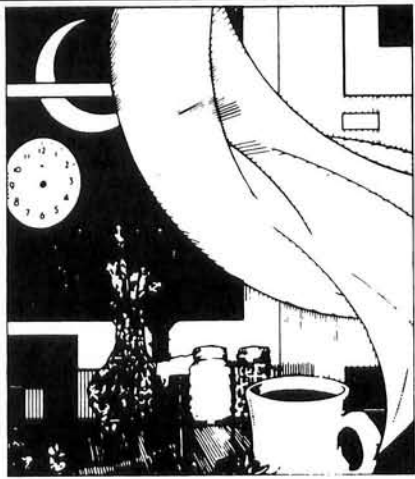

kerbey lane
CAFE

Kerbey Lane Northwest
12602 Research Blvd
Open 24 hours weekends

Kerbey Lane Central
3704 Kerbey Lane
Open 24 hours

Kerbey Lane South
2700 Lamar Blvd.
Open 24 hours



The more we experience, the more we can imagine.

We wish to applaud the performing arts
and those who support them.

Highland Mall

Over 160 fabulous shops including The Food Court. I-35 at 290 East.

SUPPORT OUR SPONSORS



STAFF BIOGRAPHIES

Cont'd.

Ann Hoste (Costume Designer), a 1984 graduate of the University of Texas, is Costume Designer and Assistant Professor of Theatre Arts at Boise State University. Her recent credits include *GYPSY* (BSU) and *THE CRUCIBLE* (Idaho Shakespeare Festival). This is Ann's fourth Zilker Summer Musical; Hillside audiences may remember her work from *CAMELOT*, *THE UNSINKABLE MOLLY BROWN*, and last year's hit *ANNIE*. Ann would like to acknowledge the volunteers and student crews who helped create the costumes for *INTO THE WOODS*.



Ann Hoste

Jay Michael Jagim (Scenic Designer) Having just completed his fourth season at Houston's Alley Theatre, Jay has designed the sets for 24 Alley productions. These include *THE BOYS NEXT DOOR*, *OTHER PEOPLE'S MONEY*, *HARVEY*, *ALBEE DIRECTS BECKETT*, *A CHRISTMAS CAROL*, *ROAD TO NIRVANA*, *STEEL MAGNOLIAS*, *WALTZ OF THE TOREADORS* and Edward Albee's production of *WHO'S AFRAID OF VIRGINIA WOLF?* which toured nationally as well as internationally to the Soviet Union and Lithuania. Jay's freelance credits include work at Stages Repertory Theatre, University of Houston, Houston's Children's Festival, and Oklahoma's Shakespeare Festival to name a few. Before his work in professional theatre, Jay was an Assistant Professor of Theatre Design at the University of Arkansas. Jay's scenic artistry in Austin includes productions of *THE PIRATES OF PENZANCE* and *ANNIE*. Jay will assume a faculty position at the University of California, Santa Barbara this fall.



Robert T. Whyburn

Robert T. Whyburn (Lighting Designer) This is Robert's second year of lighting design here in the park having designed last years' *ANNIE*. He has previously designed over 20 shows for Capitol City Playhouse. His designs have also been seen at Vortex Repertory Company (*BEIRUT*, *ROMEO AND JULIET*, and the Southwest American premiere of Vaclav Havel's *TEMPTATION*), Austin Community College (*PROMETHEUS BOUND*), Zachary Scott Theatre Center (*COLE*), University of Texas Department of Drama (*MEAN TO BE FREE*, *ANNA CHRISI* and *NEW VISIONS*) and at New York University's Tisch School of the Arts. He received an ACOT nomination for his work on *ANNIE* and has worked as Master Electrician for PepsiCo Summer Theatre.



Phillip Stansbury

Phillip Stansbury (Hair Designer) has worked as hair designer, stylist, and actor in Austin since 1976, beginning with *GREASE* at Gaslight Theatre and Zilker Hillside Theatre productions of *FIORELLO* and *THE MOST HAPPY FELLA*. In New York City he worked Off-Broadway for Joe Papp at The Public theatre and Broadway engagements included *LA CAGE AUX FOLLES* at the Palace. Phillip was also personal hairdresser for John Lone during his work in the films *THE LAST EMPEROR* and *THE MODERNS*. In addition to servicing his daily clientele, Phillip has designed hair for select Austin theatre productions including *ANYTHING GOES*, and *IRMA LA DOUCE* at Live Oak Theatre and the Summer Musical's *CARNIVAL* and *ANNIE*.



Kyle Corley

Marylee Boarman (Properties Designer) is relatively a newcomer to the area after moving to Austin from Los Angeles last November. While in California, Marylee developed and implemented an award-winning high school theatre department and directed productions of *OUR TOWN*, *BAREFOOT IN THE PARK*, *BLITHE SPIRIT*, *JOHN DOS PASSOS'S U.S.A.*, *GODSPELL*, *CHILDREN OF A LESSER GOD*, and *THE DIVINERS*. Since her arrival in Austin, Marylee has worked on Live Oak Theatre's productions of *THE KINGFISH*, *THE PIRATES OF PENZANCE* and *TALLEY'S FOLLEY*.



Charles Vinson

Stacey Harris (Sound Design) This is Stacey's fifth year with the Zilker Summer Musical. She is a member of the IATSE (local stagehands union). She graduated from U.T. with a Bachelor of Science in Communication. Stacey has worked in all aspects of sound in many different settings including stage, clubs and recording studios within the Austin as well as Houston and San Antonio areas. She has worked sound for numerous Paramount Theater productions including Joe Sears and Jaston Williams' *TUNA CHRISTMAS* and *FUNNY THING HAPPENED ON THE WAY TO THE FORUM*.

Kyle Corley (Assistant Director) is something of a Jack-of-all-trades, having previously worked in Austin as an actor (*LITTLE SHOP OF HORRORS*, *WHAT THE BUTLER SAW*, *A CHRISTMAS CAROL*), light operator/male understudy (*ANGRY HOUSEWIVES*), stage manager (*LA CAGE AUX FOLLES*), assistant director/stage manager (*JOE EGG*, *HAYFEVER*), and as director of his original script *SITCOM*. When not working in the theatre he spends his time writing. *INTO THE WOODS* marks his first Zilker Hillside Theatre Production.



John Harrison York

Charles Vinson (Assistant Music Director) returns as the Assistant Music Director after playing keyboards in last seasons *ANNIE*. He was pianist for the opera productions *TOSCA* at Capitol City Playhouse and *THE BALLAD OF BABY DOE* at U.T.. He has taught piano at Southwest Texas State University the past two years while completing his DMA in piano performance at The University of Texas. He was recently appointed Professor of Piano at Northwestern State University of Louisiana.

Neal Jodeit (Stage Manager) has worked at the Erwin Center, U.T.'s P.A.C. and drama department, and the Paramount since moving to Austin in February. Most recently he was Assistant Stage Manager for Live Oak's *The Pirates of Penzance*.

John Harrison York (Technical Director) John comes to us from Columbus, OH. where he is the facilities manager of the three stages at Players Theatre Columbus. After graduating from the University of Texas at Austin with a B.F.A. in drama Production, John moved to New York City where he has built scenery for Broadway and Off-Broadway shows, films, exhibits and television. *INTO THE WOODS* will mark John's seventh Zilker Production. He has served as technical director for five of the seven Zilker Summer Musicals he has been involved in including *CARNIVAL*, *CAMELOT*, and last year's *ANNIE*.

WE STILL NEED YOUR HELP ...

The Annual Zilker Summer Musical is supported in part by the City of Austin and through corporate and personal donations. This funding pays approximately three-fourths of the total cost of the production you are seeing tonight. In order to assure full funding for **INTO THE WOODS** and to make this season's production a success, providing high-quality, free entertainment for thousands of Austinites, please mail your tax-deductible donation to:

FRIENDS OF THE SUMMER MUSICAL

P. O. Box 180222

Austin, Texas 78718-0222

Co-Sponsor	\$5,000 or more
Patron	\$1000 to \$4999
Angel	\$100 to \$999
Donor	\$10.00 to \$99.00

CO-SPONSORS

City of Austin
H.E.B. Foodstores
Lola Wright Foundation
Scott's Kentucky Fried Chicken

PATRONS

Austin Arts Commission
Dr. W. H. Crain
Pepsi-Cola
Randall J. Storm
Texas Commission on the Arts

ANGELS

Phil Allen
Amy Barker
Tim Blackwood
Carl & Sue Blankenberg
Joe A. Bowen
Dr. & Mrs. Donald R. Counts
Robert & Patty Cramer
Dory Creedle
Linda Davidge
Travis & Melanie Dean
Laura Duggan
Ellen Gerhard

Balie J. & Beverly Griffith
Donald & Margery Hauck
Mary P. Helton
Diana Henney
Dr. Rueben McDaniel
Mr. & Mrs. Bill Milburn
Bil Pfuderer
Ms. Eya Pickerel
Cary Roberts
Carole Keeton Rylander
Mrs. B. E. Schroeder

Scott Schroeder
Jan Seward
Angela Smith
Sam Smith
Sean Somoskey
Arlene & Lloyd Storm
Sycamore Day Camp
Mary Louise,
Brandy & Jerry Tindle
John L. & Sandy Walper
Royce Wilson

DONORS

Yolanda Aleman
Stacey Amoroso
Mrs. Lillian Arnold
Jack Arnold & Family
Mark Ashley
Daniel S. Barker
Mrs. Maxine Barker
Brenda Barker-Blackburn
Joe Barr
Jerrie Barrett
Missy Bartling
Patti Battani
Teri Bergtrom
Peggy S. Bishop
Beth Bleimehl
Kathy Boer
Ermalee Boice
David A. Bongiolatti
Art Borrega
Mrs. Forrest Breyfogle
David Buckner
Gary Burleson
Mariano &
Leslie Camarillo
Canelas Int'l Aviatric
Cathryn Cantrell
Patti Carle
Tammy Carter
George C. Casey
Antonio Castellanos
Don Catterson
Shannon Chavarria
Ann Ciccalella
David & Leslie Cohen
Barbara Collins
Chris Compton
Kevin Coston
David Cravatt
George Creedle Sr.
Valerie D'Antonio
Christina Dahlberg
Debbie Dauer
Lanora Davidson

Daniel & Colleen Davis
Johnnie DeMoss
Mr. & Mrs.
Glynn R. Devine
Bonnie Jean Dickson
Al DiCristofaro
A. A. Diefenthaler
Tony Dishner
Mary Cheryl Dorwart
Dianne Duncan
Mary A. Dunn
Sara Jean Ehrenberg
J. Falkenberg
Deborah Fine-Knapp
Mr. & Mrs.
Burton Folsom
Susan Frank
Jolynn H. Free
Patrick Gendusa
Thad Gillespie, DDS
Mr. & Mrs. Mel Goerz
Robert Higginbotham
& Paula Gordon
Ann Green
Jorge Guerra
Guero's Restaurant
S. Jeanne Guilbeault
Anne Harrell
James Harrington
Vonnice Harrington
Mrs. Harwood
Debbie Hawkins
Butch &
Mary Glenn Helton
Rob Hewlett
Kathie Hill
Tina M. Hines
Donna Hodde
Dudley M.
Hodgkins, DDS
Gloria Hooper
Susan C. Houchins
Carole Howard

Mr. Wilbur Jenkins
Mr. & Mrs.
Terry Johnson
Clay Jones
Misty Jones
Jon Kasper
Mary K. Keeton
Joan Kerwin
Desmond Kidd
Charles &
Mari Lynn Kline
Jim Knoblauch
Fran Kooker
Denise Kramer
Joe Latteo
Mark Lawly
Bob Lawrence
Larry & Kathy Lazicki
Ed Lee
Mark & Deborah Lee
Jason Levitt
Mary Lo
Everett &
Dorothy Lunning
Esther Malkin
Tom Mathey
Lane Mathis
Susan Matthews
Joan McAdams
Betty McAnelly
Phyllis McAnelly
Margo McCormick
Joane McGraw
Carolyn McKee
Nicki Mebane
Richard Merrill, Jr.
Richard Merrill, Sr.
Peggy & Alvin Miller
Andra Mitchell
Daniel Moncivais
Larry Mooney
Suzanne Moore
Suzanne Moses

F. Murphy
Elena Musselman
Jennie Mutchler
Drs. Rodney
& Cathy Nairn
Lucy C. Nazaro
Dr. Michael Nowicki
Ellen P. O'Connell
Mr. & Mrs.
Charles Ogle
Lance Osborne
John Page
Rene Paniagua
Marci Parker
Brenda Peck
J. W. & Joann Petersen
Debbie Peterson
Machelle Pharr
Dee Phillips
Nina Proctor & Kids
Gayle Purdue
Carol Quintero
Edmund Rader
John Ramono
Bill Ritchie
Brad & Kathy Ritter
Jackie Roach
Scotty Roberts
Henry. P. Robinson, Jr.
Michael Rodriguez
Linda Roesler
Chip Rogers
Donna Rounds
Alan Ruud
Martha Salazar
Donna Schiller
Steve Schiurring
Ed Serna
Mr. & Mrs.
Beverly Sheffield
Grace W. Silcott
Andy Slack
Betty Ann Smith

Bobby Smith
Steve Smith
Tara Smith
Vicki Smith
Steve Smuts
Tai Somoskey
Shelley & Terry Storm
Judy Strawmyer
Ruth Swenson
George Tamayo
Victoria Taylor
Susan Terwilliger
Janis Thompson
John & Eleanor Towery
Jerry Troyer
Lyn Tucker
Trudy Turner
Joann B. Unger
Theresa Veach
Pat Wade
Rita Walsh
Barbara & Jim Warner
Jo & Tom Webber
Beth Weidner
Karl Westerman
Harriet Whiteside
Jon W. Whitney
Laura Kouns, Bonnie Wicker
Lola Will
Ilinda Williams
Patsy Williams
Daniel Wilson
Jane & Duncan Wilson
Tony Wooley
Michael Word
Cassandra Wright
Mr. & Mrs. Frank L. Wright
Franklin Yarbrough
Kay Yau
Emily Yeager
Joe York
Mary Zimmer



**“IS YOUR DRY
CLEANER JUST
TELLING YOU YOU’RE
SAVING MONEY”?**

**“THEN ITS TIME TO COME HOME
TO HOME STEAM FOR A LOWER
TOTAL CLEANING BILL”**

- Tuesday & Thursday Specials Every Week.
- Drive in Service - Never leave your car.
- Convenient to Downtown, Muni Airport
& UT Campus - Just East of I-35

**Home
Steam**

**LAUNDRY
& CLEANERS**

**478-2586 2301 Manor Road
Monday - Friday 7 AM - 6:30 PM
Saturday 8 AM - 12:30 PM**





America's Favorite

Picnic to Go.



From the backyard to the backwoods, nothing brightens an outdoor gathering like the great taste of Original Recipe® or Extra Tasty Crispy™ chicken. Because we start with plump, juicy chicken and cook it up fresh throughout the day with the Colonel's secret blend of eleven herbs and spices. That's a combination that has become America's outdoor favorite!

Next time you're headed out of doors, pick up some Original Recipe® or Extra Tasty Crispy™ from Kentucky Fried Chicken®. Everybody knows... The Colonel does picnics right!

Kentucky Fried Chicken®

