

Friends of the Summer Musical  
Austin CableVision and The Junior League of Austin  
present

The 37th Annual Zilker Summer Musical

# JOSEPH



## AND THE AMAZING TECHNICOLOR DREAM COAT

From the Creator of

Moses, Daniel, Joshua, Samson, Jonah, Shadrach, Meshach and Abednego!

Music By  
**ANDREW LLOYD WEBBER**

Lyrics By  
**TIM RICE**

**AUGUST 5 – SEPTEMBER 1, 1995**

**Zilker Hillside Theatre**

Produced in cooperation with the City of Austin Parks and Recreation Department.  
Joseph and the Amazing Technicolor Dreamcoat is presented through special arrangement with MUSIC THEATRE INTERNATIONAL



# WHERE THE SIZZLE STARTED

## THE FAJITA CAPITAL LA VISTA OF TEXAS

### Summer Musical Box Lunches

Call us two days prior and we will have a box lunch ready for you to be picked up at the La Vista Concession Stand at the Summer Musical.

### Summer Musical Fajitas

Each weekend of the Summer Musical we will be selling our great Fajitas, Ice Cream, and Sodas. So leave the cooking to us!

### La Vista Lakeside Patio

La Vista Lakeside Patio offers Austin's Famous Fajitas outside overlooking Town Lake and the City of Austin. Enjoy Margaritas and other refreshing drinks with appetizers, sandwiches and other great entrees.

### AUSTIN'S BEST FAJITAS

OUR WAY . . . A SIZZLING SKILLET FILLED WITH A POUND OF SPICY BEEF AND ONIONS OR CHICKEN WITH TOMATOES, ONIONS AND BELL PEPPERS, STACK OF FRESH WARM TORTILLAS, GUACAMOLE, SOUR CREAM, PICO DE GALLO, CHEDDAR CHEESE AND SPICY SALSA.

**\$3 Off**  
1 Pound Fajitas  
with this Ad

Also Available for Take Out and Delivery!

\$9.00 Fajitas (Half Order)

\$16.50 Fajitas for Two

Rice & Beans with Fajitas \$17.50

Good only in La Vista Restaurant. Expires September 30, 1995

**\$3 Off**  
1 Pound Fajitas  
with this Ad



# Critical Acclaim.

At Friday's®, we have a few showstoppers of our own, one-of-a-kind menu items that have gotten some great reviews.

Whether it's brunch, lunch, dinner or late night, we've got something to please any crowd.

## TGI FRIDAY'S®

The Original Is Still The Best

Corner of  
1st and Congress Inside  
The Radisson Hotel  
478-2991

Mention This Ad The Day of The  
Performance And Receive a Free  
Dessert With the Purchase of Any  
Entree at this Location

Friends of the Summer Musical  
Austin CableVision and The Junior League of Austin

By arrangement with  
The Robert Stigwood Organization Limited and David Land

Present

# **JOSEPH AND THE AMAZING TECHNICOLOR DREAMCOAT**

Music by **ANDREW LLOYD WEBBER**      Lyrics by **TIM RICE**

featuring

**DANIEL PIERCE  
ROBIN HUSTON**

**DAN SULLIVAN  
KEVIN FARR**

DIRECTED by **Bil Pfuderer**

CHOREOGRAPHY by **Judy Thompson-Price**

MUSICAL DIRECTION by **Allen Robertson**

SCENIC DESIGN by **Wesley Peters**

COSTUME DESIGN by **Susan Branch**

LIGHTING DESIGN by **Robert Whyburn**

SOUND DESIGN by **Britton Parnell**

EXECUTIVE PRODUCER  
**Randall J. Storm**

Produced in cooperation with The City of Austin Parks and Recreation Department.  
This production is funded in part by the City of Austin, under the auspices of the Austin Arts Commission.

**Joseph and the Amazing Technicolor Dreamcoat** is presented through special arrangement with and  
all authorized performance materials are supplied by Music Theatre International, 545 Eighth Avenue, New York, N.Y. 10019

Copyright in this play is owned by The Really Useful Group plc, London United Kingdom,  
Technicolor is the registered trademark of Technicolor Inc.

# A Message from Friends of the Summer Musical

Welcome to the 37th Annual Zilker Summer Musical, Joseph and the Amazing Technicolor Dreamcoat. Tonight you are witness to one of Austin's great summer traditions. A total audience of over 50,000 people, ranging in age from infant to grandparent, come to this event each year to enjoy high-quality, free-to-the-public outdoor theatre. We are honored by your attendance and continued support.

While this tradition was once supported wholly by the City of Austin, the musical no longer receives City General Revenue funds and is now produced solely with funding raised by Friends of the Summer Musical (FOSM), a nonprofit 501(c)(3) community organization. Thus it is only through the generosity of individuals and corporations that this tradition continues. We are especially grateful to Austin CableVision and The Junior League of Austin, whose generous support in varying capacities has made this year's musical possible.

Your gift is important, too. Approximately 50% of the money required to produce the musical comes from you the audience member. While individual gifts range from a dollar to hundreds, the total amount allows FOSM to pay for this year's show and provide a small "seed" of funds for next year's production. Historically, the average donation per person has been less than fifty cents. Please, as you consider your donation tonight, recall what you pay for other forms of entertainment such as movies or video rental. Many agree live theatre enjoyed by the whole family is worth at least as much as these - perhaps more. The cast will pass among you during intermission and any amount is greatly appreciated. Checks may be made payable to Friends of the Summer Musical.

There are other ways you may demonstrate your support for the Zilker Summer Musical. Inserted in your program is a card registering you for the nightly drawing. Your signature on the top portion of the card is used to show citizen support for the musical. That support is helpful as we work to secure additional corporate sponsors and prevent increased production costs. Please indicate on the support card if you would like more information about us, would like to be a volunteer or would like to join, Friends of the Summer Musical. Or, contact me at (512) 451-0606 or by digital pager at (512) 205-2569. We are always happy to work with eager volunteers.

These efforts ensure that the Zilker Summer Musical will be enjoyed by the people of Austin, the State of Texas and individuals from around the world for years to come. We hope you will return year after year to share the excitement and magic of live theatre under the stars. Now, sit back, relax, and enjoy the spectacle and grandeur of Andrew Lloyd Webber's first musical, Joseph and the Amazing Technicolor Dreamcoat.

*Randall J. Storm*  
Randall J. Storm, President



## FRIENDS OF THE SUMMER MUSICAL

### Officers

Randall J. Storm, President  
Joe Bowen, Vice-President  
Aubrey Lindquist, Secretary/Treasurer

### Board of Directors

Dr. W. H. "Deacon" Crain  
Rex Downing  
Teresa Ford  
Patricia Fuller  
Robert D. Gier  
Janet Hamilton  
Mark Nutter  
John Perkins  
Tracy Reed  
Alice Roberts  
Laura Sharp

### Advisory Board

Mary Margaret Farabee, Chair  
Debbie Alfaro  
The Honorable E. Wayne Bachus  
Cissy Cooper  
Deacon Willie Cortez  
Bob Emerson  
Jeff Friedman  
Arnold Garcia  
Rita Garza  
Clementine Howard  
Lynne Keller  
Blanca Leahy  
Hugh Lewis  
Maline McCalla  
Howard Miller  
Ron Oliveira  
Gary Powell  
Cary Roberts  
Beverly Sheffield  
Charlie Stauffer  
Charles Stephens  
Dori Thornhill  
Barbara Williams  
Ann Yeakel

### Guild

Jan Seward, Chair  
Bob Fishbeck  
Patrick Gendusa  
Mary Pat Helton  
Joan McAdams  
Joe Ryan  
Mary Louise Tindle

**Dr. W. H. "Deacon" Crain**  
**1995 Award Recipient**  
Mr. Bob Fishbeck

**Honorary FOSM Member**  
Robin Shivers

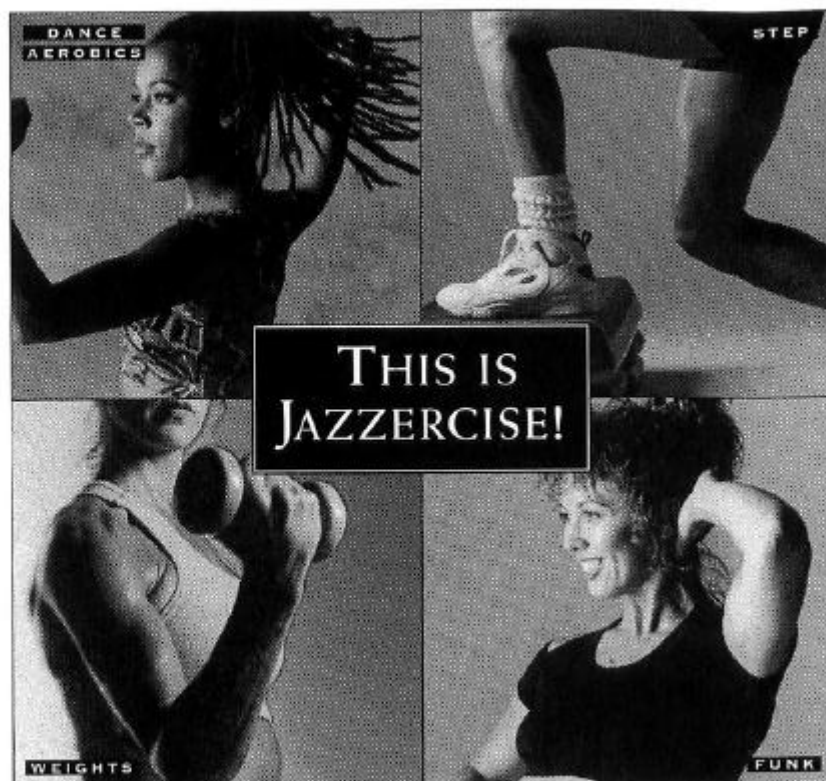

# jazzercise®

- 13 Austin area locations
- Certified instructors
- No Contracts
- Over 25 years as leaders in the fitness industry
- The Original Jazzercise class, plus Step and Circuit Training
- Know More Diet seminars
- Introductory Offers available
- Start Anytime!

*We Fit Every Body!*

**867-1900**

*Call today for information!*

## A Sizzling Performance!

"Bravo!" from everyone at Ruth's Chris,  
where the aged U.S. Prime steaks  
are also sizzling tonight.  
Come celebrate!



**OPEN -- 5:30 P.M. DAILY**

**477-RUTH 3010 GUADALUPE**

Gift Certificates / Private Dining Room Available



## DISCOVER THE LARGEST SELECTION OF BOOKS IN TOWN.

You'll always find 1000's of titles on every subject  
imaginable, all at incredibly low prices. And  
since our stock changes daily, you'll always find  
something new every time you shop.

8868 Research Blvd. • 454-3664  
(1/3 mile east of Burnet Rd. & 183 Intersection)  
2929 S. Lamar Blvd. • 443-3138  
3110 Guadalupe • 451-4463

All stores open 10-10 Mon.-Sat. • 12-9 Sun.

We pay cash for books, CDs and anything printed or recorded.



## We Remember...

The arts world has been devastated by the disease AIDS. The Zilker Summer Musical too, is not immune to the disease. To honor former summer musical cast and crew, a memorial has been established. We truly appreciate the contributions received in the name of:

Phil Allen  
Daniel Monciváis  
Tucker Parmlee  
Sean Somoskey  
Philip Stansbury

As a tribute to their memory, a tree will be planted and plaque provided near the rebuilt hillside theatre that posterity may know and appreciate those who have truly given their all to see this art form continue. Thank you for honoring their memory.

### 1995 Donors:

Sharon K. Montgomery  
Employees of Extension  
Instruction & Materials



### Greetings:

Welcome to the 37th Annual Zilker Summer Musical! I cannot think of a more fitting event to premiere the new Zilker Hillside Theatre. We, the citizens of Austin, are indeed lucky and proud to have such a well-respected event available for our enjoyment. Tonight, you are witnessing a tradition which is the longest running event of its type in the United States today.

Please join me in expressing appreciation to the organizations who cherish, nurture and continue this vital Austin tradition. Austin CableVision and The Junior League of Austin for their very generous support both financially and volunteers without whom the production would not be possible. Austin Arts Commission, Austin Parks & Recreation Department, Motorola, Hyatt Regency Austin and Coca Cola Corporation for their financial and volunteer support. Our thanks also goes to Steck-Vaughn, the Griffith Foundation, Greater Austin Chamber of Commerce, Austin Convention Center and Visitor's Bureau and Akin, Gump, Strauss, Hauer & Feld for their support.

Financial support of the event is very important. There are additional items of equal importance to maintaining the quality of the production. These additional items are you the audience and the individuals who volunteer their time and talents to continue the tradition. Thank you for being a part of the tradition and supporting an artform so rare in cities across the United States.

Sincerely,

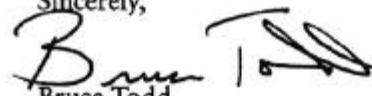
  
Bruce Todd  
Mayor

# WHY JOIN?

**THE AUSTIN CIRCLE OF THEATERS**  
includes 40 theatre companies and  
675 members who are theater-goers,  
arts supporters, actors, directors  
and designers.

**SO WHAT'S IN IT FOR YOU?**  
FREE previews & ticket DISCOUNTS!

Workshops & Job referrals,  
the Annual B. Iden Payne Awards,  
Curtain Call - a 16 page monthly newsletter  
with inside theater news, Audition Notices  
Acting Classes and much more!

**25 BUCKS AND  
JUST A LITTLE TIME**

**"CREATE AN ENVIRONMENT  
WHERE THEATER FLOURISHES"  
FOR MORE INFO CALL 499-8388**

# CAST LIST

(In order of appearance)

NARRATORS ..... Robin Huston, Kevin Farr  
 SCHOOL BOYS ..... Weston Blackstone, Scott Donnan,  
 Matthew Dudley, Nathan Joiner, Nicholas Stovall,  
 Shawn Waddell, Clayton Walker, Will Weaver  
 TEACHERS ..... Sue Blankenburg, Jennifer Hamburg  
 JOSEPH ..... Daniel Pierce  
 REUBEN ..... Kirk Burg  
 REUBEN'S WIFE ..... Lesley French  
 SIMEON ..... Brian Gaston  
 SIMEON'S WIFE ..... Heather J. Fore  
 LEVI ..... Tim Blackwood  
 LEVI'S WIFE ..... Jennifer Hamburg  
 NAPHTALI ..... H. Xavier Sandoval  
 NAPHTALI'S WIFE ..... Amanda Shy  
 ISSACHAR ..... Charlie Pollock  
 ISSACHAR'S WIFE ..... Rene Edd  
 ASHER ..... Clayton Colwell  
 ASHER'S WIFE ..... Jill Christina Crowley  
 DAN ..... T. Michael Word  
 DAN'S WIFE ..... Laura A. Walberg  
 ZEBULUN ..... Matthew Tatus  
 ZEBULUN'S WIFE ..... Sue Blankenburg  
 GAD ..... Jeff Mallon  
 GAD'S WIFE ..... Aubrey Vale Lindquist  
 BENJAMIN ..... Marc Erck  
 BENJAMIN'S WIFE ..... Lisa Renée Ormiston  
 JUDAH ..... Brett McHargue  
 JUDAH'S WIFE ..... Kim Nutter  
 JACOB ..... Michael A. Lucus  
 JACOB'S WIVES ..... Amy Bizjak, Regina Ann Range  
 CHIEF OF ROYAL GUARDS ..... William Reed Hawn  
 POTIPHAR ..... Kirk Burg  
 POTIPHAR'S WIFE ..... Laura A. Walberg  
 BUTLER ..... Tim Blackwood  
 BAKER ..... Marc Erck  
 LIVELY LAD ..... Nathan Joiner  
 PHAROAH ..... Dan Sullivan  
 TRIO ..... Jill Christina Crowley, Rene Edd, Lesley French

## UNDERSTUDIES

(Will be announced when they perform)

Narrators: Marc Erck; Joseph: Kevin Farr; Pharaoh:  
 Tim Blackwood; Potiphar: Charlie Pollock; Potiphar's Wife:  
 Jennifer Hamburg; Baker: Brian Gaston; Butler: Matthew Tatus;  
 Jacob: H. Xavier Sandoval; Brothers: William Reed Hawn

*Dreams*  
 come true  
 at **HALF PRICE**



## ZILKER SUMMER MUSICAL

Produced by Friends of the Summer Musical

*Good Taste*  
 Card

Pamper yourself with *elegant* dining, *fine*  
 arts and *luxurious* personal services at  
 50% off. Use the Friends of the Summer  
 Musical **GoodTaste Card** to fulfill  
 your dreams and to keep another dream alive.  
 Proceeds from your purchase directly  
 support the **Zilker Summer Musical**.

See program insert for special offer and  
 visit the **table near the concessions stand** to  
 make your dreams come true. Money-back  
 guarantee. Cash, check and credit cards  
 accepted.

**Enter our nightly drawing** for a prize  
 from one of our Good Taste establishments!  
 Just complete your Audience Survey card, give  
 it to a cast or crew member before the show  
 or during intermission.



The MARY MOODY NORTHEN THEATRE of St. Edward's University  
presents

## OUR 1995-1996 SEASON

October 3-15  
**TO KILL A MOCKINGBIRD**  
by Harper Lee

November 7-19  
**JAKE'S WOMEN** by Neil Simon

February 20-March 3  
**THE TAMING OF THE SHREW**  
by William Shakespeare

April 16-28  
**GODSPELL** by Stephen Schwartz  
and John-Michael Tebelak

### SUMMERSTOCK 1996

June 5-16  
**GO BACK FOR MURDER**  
by Agatha Christie

June 19-July 30  
**THE DIVINERS**  
by James Leonard

July 3-14  
A delightful comedy to be announced

Mary Moody Northern Theatre  
3001 S. Congress Ave.  
Austin, TX 78704  
512 448 8484



# GOLDIE

(A Fish Story)

A hilarious new family musical July 27-August 13  
Mary Moody Northern Theatre  
CALL 448-KIDS for tickets and information  
Presented by kidsActing

kidsActing now enrolling Fall Classes (Ages 4-18)  
Call 452-5989

7959 BROADWAY  
(210) 829-7888  
SAN ANTONIO

1611 WEST AVENUE  
(512) 499-8908  
AUSTIN

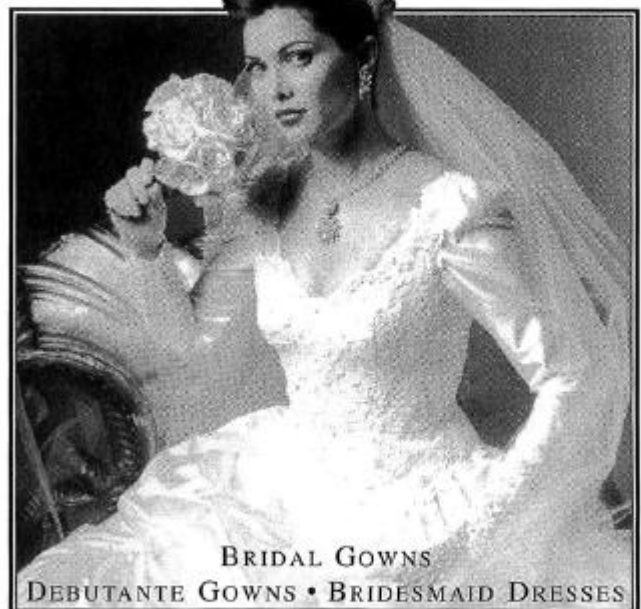

BRIDAL GOWNS  
DEBUTANTE GOWNS • BRIDESMAID DRESSES

*Serendipity*  
B R I D A L



# CAST BIOS



**Amy Bizjak**



**Weston Blackstone**



**Tim Blackwood**



**Sue Blankenburg**



**Kirk Burg**



**Clayton Colwell**



**Jill Christina Crowley**



**Scott Donnan**

**AMY BIZJAK** (Jacob's Wife) Amy is making her debut on the Zilker Park stage. She is a Junior Theatre Major at St. Edwards University. Ms. Bizjak has numerous productions to her credit which include GREAT EXPECTATIONS, HAIR, and MARISOL. Originally from Birmingham, Alabama, Amy enjoys living in Austin and feels right at home.

**WESTON BLACKSTONE** (Boys' Chorus) Thirteen-year-old Weston returns to the summer musical after singing and dancing in theatre's favorite prairie tale, 1993's OKLAHOMA! This eighth-grader has kept busy as a member of the choir and theatre club at Murchison Middle School. In addition to theatrical performance, Weston enjoys drawing and gymnastics. Weston is a dance student of our choreographer, Judy Thompson-Price.

**TIM BLACKWOOD** (Levi, Butler) Tim Blackwood returns to the Zilker stage for his third summer musical. Previous summer musical credits for Tim include LITTLE ME and INTO THE WOODS. He has worked with Second Youth for two seasons, appearing in MY NEIGHBOR, BEAUTY AND THE BEAST, BREMEN TOWN MUSICIANS, DR. JEKYL AND MR. HYDE and THE STEADFAST TIN SOLDIER. Other Austin credits are A CHRISTMAS CAROL, DRACULA: A MUSICAL NIGHTMARE and THE PIRATES OF PENZANCE. Tim's portrayal of a wanted felon on "America's Most Wanted" helped result in the apprehension of the criminal.

**SUE BLANKENBURG** (Teacher, Zebulun's Wife) Ms. Blankenburg has appeared in eight summer musicals, including MISS LIBERTY, THE UNSINKABLE MOLLY BROWN, CAMELOT, CARNIVAL, INTO THE WOODS, WEST SIDE STORY and OKLAHOMA! Sue's other credits include "Bonnie" in ANYTHING GOES, Industrial shows, FROM BROADWAY WITH LOVE and many musical reviews. Sue also performs contemporary Christian drama and music in solo concerts across Texas.

**KIRK BURG** (Reuben, Potiphar) Kirk is returning for his second Zilker Summer Musical. Kirk previously appeared in the summer musical WEST SIDE STORY. His other theatre credits include EVITA and SWEENEY TODD at Capital City Playhouse and Paramount's A CHRISTMAS CAROL. Kirk has taken a hiatus from performing and holds a degree from Texas Tech University.

**CLAYTON COLWELL** (Asher) Clay returns to theatre and the summer musical after a six-year absence. Previous summer musical credits include THE UNSINKABLE MOLLY BROWN and CARNIVAL. Mr. Colwell also appeared in productions of WEST SIDE STORY, A FUNNY THING HAPPENED ON THE WAY TO THE FORUM, GODSPELL, BOYS OF CELLBLOCK Q and THE BEST LITTLE WHOREHOUSE IN TEXAS. Clay currently works as a contract software tester for Motorola but is willing to discuss full-time employment.

**JILL CHRISTINA CROWLEY** (Asher's Wife, Trio) Jill is making her debut on the Zilker Hillside Theatre. She is pursuing a Bachelor of Fine Arts degree in Theatre from Georgetown's Southwestern University. Jill has numerous performance credits from Southwestern and Austin theatres. Her performances include JOSEPH AND THE AMAZING TECHNICOLOR DREAMCOAT, THE ROAR OF THE GREASEPAINT AND THE SMELL OF THE CROWD, GODSPELL, BIG RIVER, THE RIMERS OF ELDRITCH, INTO THE WOODS and THE MARRIAGE OF FIGARO. Jill most recently appeared in the Love Oak production of SHE LOVES ME.

**SCOTT DONNAN** (Boys' Chorus) Scott, who is making his hillside debut, is a fourth-grader at Barton Creek Elementary School, where he sang the part of "Curly" in OKLAHOMA! He also sings in the choir St. John's Lutheran Church. Scott's hobbies include swimming. He and his family recently returned from a vacation to the Ozark Mountains.

# CAST BIOS continued...



**Matthew Dudley**



**Rene Edd**



**Marc Erck**



**Kevin Farr**



**Heather J. Fore**



**Lesley French**



**Brian S. Gaston**

**MATTHEW DUDLEY** (Boys' Chorus) Matthew is thrilled to be making his debut with the Zilker Summer Musical. His past credits include 4 BIRTHDAY PARTIES AND A RECITAL, MYSTERY IN MOONLIGHT, HAS ANYONE HERE SEEN GRACE? and OAH'S NARK (in which he played Noah). Matthew is also a member of Cantate, the Men and Boys' Choir of Austin and has sung solo with the youth choir of his church.

**RENE EDD** (Issachar's Wife, Trio) JOSEPH marks Ms. Edd's debut on the Zilker stage. Rene recently graduated from the University of Texas at Austin with a degree in Radio/TV/Film. She is pursuing a career as a screenwriter and filmmaker. Renee has previously performed in productions of LITTLE SHOP OF HORRORS and GREASE while attending Houston's High School for the Performing Arts. Ms. Edd was able to sing before speaking by imitating a dogfood commercial at three months of age.

**MARC ERCK** (Benjamin, Baker) Marc returns to the Zilker stage for his eighth summer musical. He previously appeared in PIPPIN, FIORELLO, MOST HAPPY FELLA, HOW TO SUCCEED IN BUSINESS WITHOUT REALLY TRYING, GOOD NEWS!, GUYS AND DOLLS and MISS LIBERTY. Marc was 12 when he appeared in PIPPIN and received Austin's ACOT award for his performance in GOOD NEWS!. Other performances include "Billy" in ANYTHING GOES, "Finch" in HOW TO SUCCEED IN BUSINESS WITHOUT REALLY TRYING, "Pippin" in PIPPIN, TWO BY TWO, GODSPELL and THE ROAR OF THE GREASEPAINT AND THE SMELL OF THE CROWD.

**KEVIN FARR** (Narrator) Mr. Farr just completed a successful run as "Jinx" in Zachary Scott Theatre's FOREVER PLAID. He was last seen on the Zilker stage in OKLAHOMA! A Junior, Theatre Major at St. Edwards University, Kevin studies dance with Acia Gray and Tracie Stanfield of Tapestry Dance Company and voice with Scott Ferrell. He has

performed with vocal groups River City Pops, Longhorn Singers, Concert Chorale and Ensemble 109. His stage credits include HAIR, PIPPIN, GREASE, BYE, BYE BIRDIE, EVITA, 110 IN THE SHADE, A LITTLE NIGHT MUSIC, CINDERELLA and DREAMGIRLS.

**HEATHER J. FORE** (Simeon's Wife) Heather is making her Zilker Summer Musical debut. She has been performing since she was three and will be a senior at A.S. Johnston High School Liberal Arts Academy this fall. Her theatre credits include "Rizzo" in GREASE and "Laundress #1" in YERMA. Her performance in YERMA earned her an All-Star Cast award at U.I.L. competition. Heather plans to continue her education at Baylor University by studying music and then perform operae or teach America's youth.

**LESLEY FRENCH** (Reuben's Wife, Trio) Lesley is making her debut on the Zilker Hillside stage. Ms. French will be a senior at Westlake High School where she has appeared in numerous productions including "Nellie" in SOUTH PACIFIC, "Bonnie" in ANYTHING GOES, "Marian" in MUSIC MAN, "Margaret" in ROPE DANCERS, "Sarah" in J.B. and "Pegeen" in Auntie Mame. Lesley lists numerous vocal and forensic credits and will serve as the Student Council President for 1995-96.

**BRIAN S. GASTON** (Simeon) Mr. Gaston is debuting on the Zilker stage with this presentation of JOSEPH. Brian has been performing for over 25 years, mainly in the eastern states after being raised in Miami, Florida and receiving a Bachelor of Fine Arts degree from the University of Memphis. He has been seen in numerous Austin productions including "Jigger" in CAROUSEL, "Magaldi" in EVITA, "Alan" in TORCH SONG TRILOGY. His most recent performances were with Second Youth Productions where he appeared as "Beast" in BEAUTY AND THE BEAST, "Hyde" in JEKYL AND HYDE and "Rooster" in BREMENTOWN MUSICIANS.



Austin's Premiere Professional Theatre

# LIVE OAK

T H E A T R E

## AT THE STATE

**PRESENTS**  
**THE 1995-1996 SEASON:**

**CABARET**

**ALL IN THE TIMING**

**A CHRISTMAS CAROL**

**THREE TALL WOMEN**

**THE IMPORTANCE OF  
BEING EARNEST**

**QUILTERS**

**TO BE ANNOUNCED**

719 Congress Avenue  
For tickets call the box office, 472-5143

Lanie Robertson's

The  
Billie Holiday  
Musical!

# Lady Day

at

**Emerson's  
Bar & Grill**

**August 30 -  
October 7**

**Tues.-Sat. at 8 p.m.  
3 p.m. Sunday matinees  
(starting September 10th)**

2-for-1 Tickets on Tues. • Comp. Buffet Wed. & Thurs. at 7:15 p.m.

"A brilliantly conceived musical that tells the tragic  
story of the great jazz singer through her own songs."

Portland Press Herald

**CAPITOL CITY  
PLAYHOUSE**  
214 West Fourth Street

CALL NOW FOR TICKETS!

**472-2966**

## HEATING, COOLING & AIR PURIFICATION



**AIR PRO, INC.**

- ★ SALES
- ★ SERVICE
- ★ INSTALLATION

TACL#  
A171C

P.O. Box 17576  
4213 C Todd Lane

512-326-1511  
Austin, TX 78760  
WATS 1-800-888-2268

# Ciao! TALENTS

A FULL SERVICE  
TALENT AGENCY

11303 Slippery Elm  
Austin, Texas 78750  
Lic. # 278  
Tel (512) 918-CIAO Cammie Harper  
FAX (512) 250-8768 Owner

YOU NEVER HAVE SEEN "PRICE & QUALITY" LIKE THIS!

## ART•USA™ FRAMING & GALLERY

- Large Selection Of Framed Art Displayed
- Wide Selection Of Prints & Posters
- Professional Custom Framing **306-1064**

15% OFF - ANY CUSTOM  
WOOD FRAME ORDER

LIMIT ONE PER CUSTOMER  
NOT VALID WITH OTHER OFFERS  
OFFER EXPIRES 10/30/95

FRAME-A-POSTER SPECIAL  
\$39.95 +tax

Any Size Up To 24"x36" Reg. Glass,  
Dry Mounted, Metal Round Top Frames,  
25 Colors To Choose From Limit One Per  
Customer. Not Valid With Other Offers  
Offer Expires 10/30/95

BUY ONE GET ONE 1/2 PRICE  
(Framed Wall Art Only)  
Equal Or Lesser Value  
Exceptions Apply On Limited  
Editions. Metal Framed Art  
Not Valid with Other Offers.

3267 BEE CAVE RD. (West Wood Shopping Center)



# CAST BIOS continued...



**Jennifer Hamburg**



**William Reed Hawn**



**Robin Huston**



**Nathan Joiner**



**Aubrey Vale Lindquist**



**Michael Lucas**



**Brett McHargue**



**Jeff Mallon**

**JENNIFER HAMBURG** (Teacher, Levi's Wife) This is Jennifer's Zilker stage. Ms. Hamburg graduated from Tulane University with a Bachelor of Arts in Spanish and a minor in dance. Jennifer has choreographed several musicals her favorites being A CHORUS LINE and GUYS & DOLLS. She was a member of the Newcomb Dance company for three years in New Orleans and currently teaches dance and theater at the Dougherty Arts Center and Kids Acting Studio.

**WILLIAM REED HAWN** (Chief of Royal Guards) Reed is making his debut performance in the Zilker Summer Musical. He is a graduating senior from the University of Texas with a degree in Radio/Television/Film, Speech and Government. Mr. Hawn has been involved in performance for the past nine years.

**ROBIN HUSTON** (Narrator) Robin is appearing in her second Zilker Summer Musical after last being seen in WEST SIDE STORY. Ms. Huston's many stage credits include Second Youth's BREMENTOWN MUSICIAN'S, ROCKIN' CHRISTMAS PARTY and BEEHIVE, Zachary Scott Theatre productions at the Paramount. Robin also includes in her theatre credits "Snookie" in 110 IN THE SHADE, "Cordelia" in FALSETTOS, 'Shy' in THE BEST LITTLE WHOREHOUSE IN TEXAS and EVITA. Her vocal credits include Walt Disney and children's recordings with Joe Scruggs.

**NATHAN JOINER** (Lively Lad, Boys' Chorus) Theatre, film, television and video credits make up this young actor's résumé. His stage credits include THE SOUND OF MUSIC, PETER PAN and ON THE MARK. Films include CAFE BOB and BLANK CHECK. On T.V., Nathan appeared in A MOTHER'S GIFT (Movie of the Week) and REAL STORIES OF THE HIGHWAY PATROL. And on video, you can see Nathan dancing and singing in CAN'T FOOL ME! Nathan has pursued performance training in both Austin and Los Angeles.

**AUBREY VALE LINDQUIST** (Gad's Wife) Ms. Lindquist returns for her fourth consecutive Zilker Summer Musical. Previous credits include WEST SIDE STORY, OKLAHOMA! and LITTLE ME. Aubrey has extensive dance and theatre experience. She choreographed and directed YOU'RE A GOOD MAN CHARLIE BROWN, and appeared in productions of ONCE UPON A MATTRESS, FIDDLER ON THE ROOF, TUMBLEWEEDS and GODSPELL. Aubrey performed with Indiana University's Afro-American Dance Company while working toward her Bachelor's degree in Bioanthropology.

**MICHAEL LUCUS** (Jacob) Michael is appearing in his seventh Zilker Summer Musical, having appeared previously in GUYS AND DOLLS, GOOD NEWS, 1776, FIDDLER ON THE ROOF, LPL ABNER and HELLO DOLLY. Mr. Lucas has a Bachelor of Fine Arts degree from the University of Texas. For the past six years, he has performed with the Austin Lyric Opera. Past performances include A LITTLE NIGHT MUSIC, DAMN YANKEES, THE FANTASTIKS, SWEENEY TODD and most recently THE GONDOLIERS.

**BRETT MCHARGUE** (Judah) Brett is making his Zilker stage debut. Mr. McHargue includes in his credits THE BEST LITTLE WHOREHOUSE IN TEXAS, SIDE BY SIDE BY SONDHEIM, THE MIKADO and THE APPLE TREE. Brett received his Bachelor of Science degree from Trinity University and currently works as a Programmer/Analyst for the State of Texas. He has performed with the Capital City Men's Chorus since 1991.

**JEFF MALLON** (Gad) Mr. Mallon is debuting on the Zilker stage with JOSEPH. Audiences may remember him from other performances of WEST SIDE STORY, PIPPIN, ANYTHING GOES, GUYS & DOLLS, OKLAHOMA!, OLIVER, ROMEO AND JULIET, HAY FEVER and LONE STAR. Jeff also performed in the musical TEXAS.

**KIM NUTTER** (Judah's Wife) This marks Ms. Nutter's fourth appearance in the summer musical. Other summer musical credits include OKLAHOMA!, LITTLE ME and WEST SIDE STORY. Kim works as a computer programmer during the day and dances during the evening. She has appeared with numerous ballet companies and toured the southwest and overseas, performing for England's Royal Family. Kim is happily married to her husband Mark with a wonderful child, Biff, their dog.

**LISA RENÉE ORMISTON** (Benjamin's Wife) Lisa Renée is returning for her third Zilker Summer Musical. Her other summer musicals include OKLAHOMA! and LITTLE ME. Ms. Ormiston's other theatre credits performances with Broadway Austin and Live Oak theatre. Some of her credits include LITTLE PRINCE, SHE LOVES ME, H.M.S. PINAFORE, DANCING GERSHWIN, KISMET, OKLAHOMA!, and A LITTLE NIGHT MUSIC for which she received a Best Supporting Actress award for her role as "Anne Egerman". Ms. Ormiston received a B.A.P.A. from Butler University and is certified in secondary education. She has professionally performed with Richmond Ballet, Indianapolis Ballet Theatre and Ballet Austin to name a few.

**DANIEL PIERCE** (Joseph) Daniel is making his debut on the Zilker stage and marking his return to the theatre after a hiatus since 1986. Mr. Pierce attended the Philadelphia College of the Performing Arts before beginning his journey to the promised land. He has performed at Opryland U.S.A with Roy Acuff, Dolly Parton and Tanya Tucker to name a few. Some of his theatre credits include TRIBUTE, TEN NIGHTS IN A BARROOM, HELLO DOLLY and several TV and radio spots. Daniel currently performs with River City Pops and Broadway Express while working as a computer programmer.

**CHARLIE POLLOCK** (Issachar) Mr. Pollock is debuting on the Zilker stage with this production of JOSEPH. Charlie recently graduated from the University of Texas with a Bachelor of Fine Arts in Theatre. He has performed several roles with Second Youth productions, including THE STEADFAST TIN SOLDIER and most recently in BREMEN TOWN MUSICIANS.

**REGINA ANN RANGE** (Jacob's Wife) JOSEPH marks Regina's debut on the Zilker stage. She graduated from Houston's High School for the Performing Arts and received her Bachelor's degree in Music Education from Mary Hardin-Baylor University. Past theatrical roles include "Maria" in WEST SIDE STORY, "Maria" in SOUND OF MUSIC and "Molly" in GIRL CRAZY. Ms. Range is an instructor at Valley View Elementary in Eanes ISD in addition to being wife and mother of three.

**H. XAVIER SANDOVAL** (Naphtali) This is Xavier's third summer musical. His summer musical credits include CARNIVAL and WEST SIDE STORY. Mr. Sandoval's other theatre credits include ANYTHING GOES and THE BEST LITTLE WHOREHOUSE IN TEXAS. He also appeared as a guest performer with Austin Contemporary Ballet. Xavier is currently employed as an accountant with the Texas Lottery.

**AMANDA SHY** (Naphtali's Wife) Amanda debuts on the Zilker Hillside stage with this performance of JOSEPH. She is working toward a Bachelor of Fine Arts degree in Theatre from Georgetown's Southwestern University. Ms. Shy has numerous theatre credits which include "Little Red Riding Hood" in INTO THE WOODS, "Eva Jackson" in THE RIMERS OF ELDRITCH, BIG RIVER, MACHINAL, THE BOYS NEXT DOOR and THE ROAR OF THE GREASEPAINT AND THE SMELL OF THE CROWD. Amanda was most recently seen on the Dobie Theatre screen in the premiere showing of TEXAS OUTLAWS.



Kim Nutter



Lisa Renée Ormiston



Daniel Pierce



Charlie Pollock



Regina Ann Range



H. Xavier Sandoval



Amanda Shy



# CAST BIOS continued...



**Nicholas Stovall**



**Dan Sullivan**



**Matthew Tatus**



**Shawn Waddell**



**Laura A. Walberg**



**Clayton Walker**



**Will Weaver**



**T. Michael Word**

**NICHOLAS STOVALL** (Boys' Chorus) Nicholas, age 11, makes his summer musical debut with JOSEPH. This sixth-grader at Lamar Middle School where he appeared in THE 1890'S MUSICAL REVUE. Nicholas has sung in his church choir and appeared in THE FRIENDSHIP COMPANY and a production featuring Disney songs. Besides singing, Nicholas enjoys playing piano, drawing and spending "hours and hours" working with his computer.

**DAN SULLIVAN** (Pharoah) Mr. Sullivan is making his Zilker Summer Musical debut. Dan hails from Kansas City, Missouri and graduated from the University of Missouri with a Bachelor's degree in Theatre Performance where his favorite roles include "John Wilkes Booth" in ASSASSINS, "Franklin Shepard" in MERRILY WE ROLL ALONG and "Sam Alfred" in ROMANCE/ROMANCE. Dan received a ACTF Irene Ryan nomination for his work in ASSASSINS. Dan also enjoys singing around Austin in the acoustic band, Haup and Sully.

**MATTHEW TATUS** (Zebulun) Mr. Tatus is making his summer musical debut with JOSEPH. Matthew is a freshman at St. Edwards University where he has already appeared in productions of HAIR and PYGMALION. Other theatre credits include SNOW WHITE AND THE SEVEN DWARFS, WHEN THE MERRYMAN, PIPPIN and BYE BYE BIRDIE. Matthew appeared in a previous version of JOSEPH with the Santa Barbara Civic Light Opera.

**SHAWN WADDELL** (Boys' Chorus) Shawn sings at Hill Country Middle School, where he earned high marks during U.L.L. solo and ensemble competition. Shawn appeared in Riverbend Baptist Church's FLL BE HOME FOR CHRISTMAS as Mickey. He also can be heard on the soundtrack of the CBS Hallmark Hall of Fame made-for-TV movie, A LANTERN IN HER HAND. He enjoys sports in addition to acting and singing. This is his summer musical debut.

**LAURA A. WALBERG** (Potiphar's Wife, Dan's Wife) JOSEPH marks Laura's second appearance on the Zilker stage. Her previous summer musical credit was WEST SIDE STORY. Laura is not new to the theatre community as her credits demonstrate. She appeared in productions in both Austin and Chicago, Illinois. Some of Ms. Walberg's credits include "Lucy Brown" in THREE PENNY OPERA, "Herrick" in THE ART OF DINING, "Baker's Wife" in INTO THE WOODS, "Titania" in MIDSUMMER NIGHT'S DREAM and "Angelique" in LA CAGE AUX FOLLES.

**CLAYTON WALKER** (Boys' Chorus) Clayton was chosen for the Texas Choir Directors' Association Children's Chorus last year. He has sung in the French Choir at Le Jardin Academy in Hawaii, where he also played viola and flute in the orchestra. Locally, he was a member of the Hill Elementary School honor choir and the Murchison Middle School choir. At Murchison he also played trombone in the band. Clayton, 11, has also made radio commercials.

**WILL WEAVER** (Boys' Chorus) Will has played Tony in Barton Creek Elementary School's production of WEST SIDE STORY. He's also done studio voice-over recordings for several projects: IMAGINARIA, a computer animation music video; READ ALL ABOUT IT educational book and tape service; and THE LITTLE ENGINE THAT COULD, a CD ROM game for children in which he portrayed Melbourne the bird.

**T. MICHAEL WORD** (Dan) Mr. Word first appeared on the Zilker stage 10 years ago in GUYS AND DOLLS with this being his sixth summer musical, including CAMELOT, CARNIVAL, WEST SIDE STORY and LITTLE ME. Michael has other performance experience with Austin Contemporary Ballet, Santa Fe Ballet, Corpus Christi Ballet, Victoria Ballet and San Angelo Ballet. Michael is recently married and begins a new career as a High School instructor this year.



# STAFF LIST

EXECUTIVE PRODUCER ..... Randall J. Storm  
 DIRECTOR ..... Bil Pfuderer  
 CHOREOGRAPHER ..... Judy Thompson-Price  
 MUSIC DIRECTOR/CONDUCTOR/  
 ADDITIONAL ARRANGEMENTS ..... Allen Robertson  
 ASST. MUSIC DIRECTOR/KEYBOARDS .... Jonathan Borden  
 STAGE MANAGER ..... Peter Beilharz  
 PRODUCTION ASSOCIATE ..... Kelly Horton  
 PRODUCTION STAGE MANAGER ..... Susan Threadgill  
 ZILKER PARK STAGE MANAGER ..... Dwayne McFarland  
 TECHNICAL DIRECTOR ..... James Worley  
 SCENIC DESIGNER ..... Wes Peters  
 COSTUME DESIGNER ..... Susan Branch  
 COSTUME SHOP MANAGER ..... T. Michael Word  
 LIGHTING DESIGNER ..... Robert Whyburn  
 MASTER ELECTRICIAN ..... Jason Amato  
 SOUND MIXER/ENGINEERS ..... Britton Parnell, Jim Cole  
 LIGHT BOARD OPERATORS ..... Bob Fishbeck\*,  
 FOLLOWSPOT OPERATORS ..... Ann Randolph\*,  
 Jason Castlebury\*, Rose Demerson\*  
 DECK ELECTRICIAN ..... Garland Thompson  
 HAIR/WIG DESIGN ..... Mike Love  
 HAIR/WIG CREW ..... Robyn Atherton\*  
 PROPERTY DESIGN/CONSTRUCTION ..... Bil Pfuderer  
 PUPPETS ..... Chris Boyd, G'ann Boyd, Cheryl Boyd  
 MASTER CARPENTER ..... Dick Reiss  
 SCENIC CARPENTERS ..... Vinnie Caggiano,  
 Mary Len Chambers\*, Melissa Marrow\*, Jenene Tynes\*,  
 Travis Dean, Jerry Crowell Jr., Clay Towery  
 SCENIC WELDER ..... Tom Orr  
 SCENIC ARTISTS ..... Wes Peters, Michael Peschka  
 CUTTERS/STITCHERS/TAILORS ..... Mary Len Chambers\*,  
 Pamela Anson, T. Michael Word, Susan Branch,  
 Olga Negron, Jeff Transki, Margaret Moore\*,  
 Joan McAdams\*, Laura Sharp\*, Mary Louise Tindle\*,  
 Tracy Reed\*, Carol Hopkins\*, Sue Syphers\*, Sylvia Tate\*,  
 Trudi Watson\*, Kevin Farr\*, Christina Hopkins\*  
 WARDROBE MISTRESS ..... Olga Negron  
 DRESSERS ..... Rachel Blumberg\*, Margaret Moore\*,  
 Laura Sharp, Melinda Wylie\*  
 RUNNING CREW : Vinnie Caggiano(head), Carrie Staley\*,  
 Melissa Marrow\*, Rhett Braniff\*, Jenene Tynes\*  
 PRODUCTION LOGO DESIGN ..... Ted Dawson  
 PRODUCTION GRAPHICS/LAYOUT ..... Scott Schroeder  
 PROGRAM PHOTOGRAPHY ..... Bil Pfuderer  
 (\* indicates volunteers)

Posters Printed by **Westcave Printing**  
 T-Shirts Printed by **Austin Screen Printing**  
 Souvenir Cups Provided by **Austin CableVision**  
 Hillside Signage by **Campbell Industries**  
 Cast and Crew Water provided by **Ozarka Water**  
 Trailer Provided by **Morgan Storage**  
 Concession Trailer Provided by **Coca Cola**  
 Gala Patron Reception Catered by **Hyatt LaVista**

# ORCHESTRA

KEYBOARDS ..... Jonathan Borden, Jason Connor  
 VIOLIN ..... Bruce Colson, Sonia Walker  
 GUITAR ..... Billy Henry  
 BASS ..... Brad Shelton  
 WOODWINDS ..... Mark Gurgle, Jim Ivy  
 TRUMPET I ..... Mike Thomas  
 TRUMPET II ..... David Cross  
 TROMBONE ..... Stan Beard, Richard Mitchell  
 PERCUSSION ..... Ben Hoyumpa, Arnold Yanez

## PRESHOW ENTERTAINMENT

Date	Performing Group	Date	Performing Group
8/3/95	Ben Hur Shrine Temple	8/18/95	Let's Dance
8/4/95	Kacy Crowley	8/19/95	Memphis Train
8/5/95	Haup & Sully	8/20/95	Heart of Texas Chorus
8/6/95	Austin Jazz Band	8/24/95	High Power
8/10/95	River City Pops	8/25/95	Purgatory Road
8/11/95	Kirt Kempter and the Southern Lights	8/26/95	Dance Spectrum
8/12/95	Folkus	8/27/95	Final Impact
8/13/95	Andy Blake Band	8/31/95	In Focus
8/17/95	Woodlawn Baptist Church Choir and Bannock Burn Baptist Church Choir	9/1/95	Texas Polkadillos

All preshow entertainment  
 begins at 6:30 p.m. Schedule  
 may change due to availability.

## Friends of the Summer Musical 1995 Wish List

SPACE FOR  
 Permanent Offices  
 Rehearsals  
 Set Construction  
 Costume Construction  
 Storage of Sets,  
 Costumes, Lights  
 and Sound Equipment

PRINTING SERVICES  
 Letterhead  
 Envelopes  
 Thank You Cards and Envelopes  
 Business Cards  
 Flyers  
 Programs  
 Posters

SUPPLIES FOR  
 Office  
 Copier  
 File Cabinet  
 Lumber  
 Concessions  
 Material  
 Articles of Clothing  
 Wigs  
 Lighting

T-SHIRTS

VOLUNTEERS FOR  
 Set Construction  
 Costume Construction  
 Concessions

MAIL POSTAGE

PRIZES FOR  
 Cast Members  
 Audience Members

EQUIPMENT  
 Video Camera & tripod  
 MacIntosh  
 MacIntosh Software  
 Synthesizer  
 Stage Lights  
 Music Stand Lights  
 Telephone System

SERVICES  
 Photography  
 Accounting  
 Public Relations  
 Strategic Planning



## Heart Of Texas Chorus

*You Are Cordially Invited To  
Join Us In Four-Part Harmony!*

We Meet Every Thursday at 7:30 P.M.  
Room 222, Building 70 (Music Department)  
SWT University, San Marcos, Texas  
For More Information, Call  
Matthew Olguin — 918-2071



## HAYNES MARKETING

*Enhanced Printing & Marketing Services*

**MICHAEL HAYNES**

- Quality Offset Printing
- Business & Computer Forms
- Newsletters & Brochures
- Office Stationary
- Standard & Custom Labels
- Carbonless Forms

**FREE Pick-up and Delivery RUSH JOBS WELCOME**

(512) 918-3991 • Digital Pager 606-2371 • Fax: (512) 918-3992

## FOSM thanks...



414 Barton Springs Road - Austin, Texas 78704

Custom Catering

Artfully Displayed



## Works of Art You Will Love To Eat

**Boat Cruises**

**Theme Parties**

**Wedding Events**

**Anniversary**

**Formal to Informal**

**Elegant to Casual**

**Party Planning**

**for you**

**Buisness Lunches**

**Christmas Parties**

**Gift Baskets**

**Corporate Functions**

**DINNER FOR 2 OR 500 OF YOUR CLOSEST FRIENDS**

**512 / 346-5560**

# SCENE & MUSIC SUMMARY



## SETTING

The entire production takes place at an archeological site somewhere in the Middle East in and around Egypt.

## ACT I

**PROLOGUE** ..... The Company  
**YOU ARE WHAT YOU FEEL** ..... Narrators  
**ANY DREAM WILL DO** ..... Joseph, Narrators, Boys  
**JACOB AND SONS** ..... Narrators, Brothers,  
 Wives, Jacob

**JOSEPH'S COAT** ..... Narrators, Brothers, Company  
**JOSEPH'S DREAMS** ..... Narrators, Joseph, Brothers  
*Featured Dancers: The Brothers*

**POOR, POOR JOSEPH** .... Narrators, Boys, Brothers  
*Ishmaelites Puppeteers: Heather J. Fore,  
 Jennifer Hamburg, Kim Nutter, Aubrey Vale Lindquist,  
 Amanda Shy, Sue Blankenburg, Lisa Renée Ormiston,  
 Regina Ann Range, Amy Bizjack*

**ONE MORE ANGEL IN HEAVEN** ..... Brothers, Boys,  
 Jacob, Trio

*Featured Dancers: H. Xavier Sandoval, T. Michael Word,  
 Marc Erck, Jeff Mallon, Aubrey Vale Lindquist,  
 Sue Blankenburg, Kim Nutter, Lisa Renée Ormiston*

**POTIPHAR** ..... Narrators, Potiphar, Mrs. Potiphar  
 Marc Erck, Tim Blackwood, Jill Christina Crowley,  
 Rene Edd, Lesley French,

**CLOSE EVERY DOOR** ..... Joseph, Boys, Company  
*Featured Dancers: Jennifer Hamburg,*

Lisa Renée Ormiston, Amanda Shy, Laura A. Walberg  
**GO, GO, GO JOSEPH** ..... Narrators, Joseph,  
 Butler, Baker, Company

*Featured Dancers: T. Michael Word, Clay Colwell,  
 H. Xavier Sandoval, Matthew Tatus, Sue Blankenburg,  
 Aubrey Vale Lindquist, Kim Nutter, Lisa Renée Ormiston*

*(There will be one twenty-minute intermission)*

## ACT II

**PHARAOH STORY** ..... Narrators, Boys, Trio  
**POOR, POOR PHARAOH/  
 SONG OF THE KING** .... Narrators, Boys, Lively Lad,  
 Pharaoh, Company

*Featured Dancers: Kirk Burg, T. Michael Word,  
 Aubrey Vale Lindquist, Sue Blankenburg,  
 Lisa Renée Ormiston, Kim Nutter,  
 Jeff Mallon, Marc Erck*

**PHARAOH'S DREAMS EXPLAINED** ..... Joseph,  
 Trio, Company

**STONE THE CROWS** ..... Narrators, Pharaoh,  
 Trio, Company

**THOSE CANAAN DAYS** ..... Jacob, Brothers  
*Featured Dancers: T. Michael Word, Clay Colwell,  
 Lisa Renée Ormiston, Kim Nutter, Tim Blackwood,  
 Jeff Mallon, Aubrey Vale Lindquist, Sue Blankenburg*

**THE BROTHER'S COME TO EGYPT/  
 GROVEL, GROVEL** Narrators, Boys, Brothers, Joseph  
**WHO'S THE THIEF?** ..... Joseph, Brothers, Company  
**BENJAMIN CALYPSO** ..... Brothers

*Soloists: Matthew Tatus, H. Xavier Sandoval, Brian Gaston  
 Featured Dancers: Charlie Pollock, Tim Blackwood,  
 Kirk Burg, T. Michael Word, Lesley French, Rene Edd,  
 Laura A. Walberg, Jill Christina Crowley*

**JOSEPH ALL THE TIME** Narrators, Joseph, Company  
**JACOB IN EGYPT** ..... Narrators, Company  
**YOU ARE WHAT YOU FEEL (Reprise)** ..... Narrators  
 and Boys

**ANY DREAM WILL DO (Reprise)** Joseph, Company



# Holland



## Photo

**A Professional  
Photo Lab for ALL  
of your picture-  
taking needs**

1221 S. Lamar, Austin, TX 78704  
Voice 442-4274 FAX 442-5898

**SUPPORTS  
the  
THEATRE**

**MAKE A PASSIONATE  
PASTA PLAY**

Mon-Tue	11:30 am - 10:30 pm
Fri	11:30 am - 11:00 pm
Sat	8:00 pm - 11:00 pm
Sun	8:00 pm - 10:00 pm

**310 COLORADO • 472-6770**

**Austin  
is first with us!**

**We're a part if  
your community**

**First State Bank** has been part of your community for over 26 years. We're local people dedicated to providing you with all your banking needs, personal or commercial.

No one does it better!  
Austin is a special place.  
Your bank should be special too!

**Eleven convenient locations cover the Greater Austin, Oakhill & Round Rock area.**

(512) 495-1000



**First State Bank**

**We're first because we put you first!**  
MEMBER FDIC

## Programs by UNIVERSAL PUBLISHERS • 478-6306 Special Events Advertising Specialists

**Get Your  
Official Souvenir  
Coloring Book,  
T-shirt or  
Poster...**

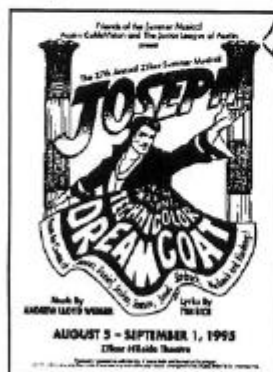

**Visit our concession stand for these  
and other items and refreshments.**

(All proceeds directly help the Zilker Summer Musical. Thank You.)

## *Courtesy Please*

We hope you have a wonderful evening  
at the renovated Zilker Hillside Theatre

Please observe the following rules  
for the comfort and safety of all.

1. Alcoholic beverages are prohibited by City Ordinance.
2. Please locate high-backed chairs (over 28") at the top of the seating area.
3. Please do not bring pets into the immediate seating area. The City leash law is in effect.
4. Reserved areas are designated for major donors.
5. No blankets may be placed unattended before 6:00 p.m. See the Zilker Stage Manager to return any collected blanket.
6. Thank you for Helping Keep Austin Beautiful, dispose of litter in the nearest receptacle.

***Enjoy the Show!***

# STAFF BIOS



**Bil Pfuderer**



**Judy Thompson-Price**



**Jonathan Borden**



**Peter Beilharz**



**Kelly Horton**



**Susan Branch**

**RANDALL J. STORM** (Executive Producer) Currently serving his second term as President of the Board of Directors for the Zilker Summer Musical, this native Austinite knows his way around musical comedy. Randy has appeared in nine Zilker Summer Musicals, most recently *LITTLE ME*, *OKLAHOMA!* and *ANNIE*. Other Austin appearances include roles in *THE BEST LITTLE WHOREHOUSE IN TEXAS*, *ANYTHING GOES* and *THE PIRATES OF PENZANCE*. A graduate of the University of Texas, he performed with the Longhorn Singers and was a member of the Longhorn Band. Randy currently serves as Music Director for Grace United Methodist Church, Director of the State Employee Christmas Choir, and Assistant Music Director of the Ben Hur Shrine Temple Drum and Bugle Corps. His day job is with the State Comptroller of Public Accounts as a Systems Analyst and finds time to be an ambassador for the summer musical.

**BIL PFUDERER** (Director) Bil is marking his 12th production as Director of the Zilker Summer Musical. He has served as Producer of the musical for 14 seasons. Mr. Pfuderer holds professional credentials in acting, designing, and directing associations as a member of the Society of Stage Directors and Choreographers, three acting unions, and United Scenic Artists of America as a set and costume designer. He has performed in Broadway, Off-Broadway, and regional theatre in film and television as well as appearing in theatres in London, Nurnberg, and Munich. He has served on the Board of Governors of Texas Non-Profit Theatres. Bill has appeared in nearly every theatre venue in Austin having directed, designed, or acted in over 150 productions since coming to Austin. Most recently Bil directed and designed the costumes for the 1994 Zilker Summer Musical, *LITTLE ME*, he also directed the Westlake High School production of *THE MUSIC MAN* as well as appearing at Capital City Playhouse as "Sterling" in the hit comedy, *JEFFREY*.

**JUDY THOMPSON-PRICE** (Choreographer) Judy is choreographing her 15th Zilker Summer Musical. She has received numerous ACOT Awards for her work that includes *WEST SIDE STORY*, *GREASE*, *GOOD NEWS!*, and *THE PIRATES OF PENZANCE*. She has choreographed productions of *THE BEST LITTLE WHOREHOUSE IN TEXAS*, *THE RITZ*, *IRMA LA DOUCE*, *SIX WOMEN WITH BRAIN DEATH*, *LITTLE SHOP OF HORRORS* and *BIG*

*RIVER*. An alumnus of the legendary Austin Ballet Theatre founded by Stanley Hall, Judy's knowledge of dance and dance style has made her the most sought after choreographer in Austin. Judy is owner of the Dance Center school of ballet, jazz and tap, and is head of the dance department at Southwestern University.

**ALLEN ROBERTSON** (Music Director/Conductor) Allen has served as musical director for over 35 productions including *LITTLE ME*, the 1994 Zilker Summer Musical, *PUMPBOYS AND DINETTES*, *SHE LOVES ME* and *NINE* at Live Oak Theatre, *DREAMGIRLS*, *FOREVER PLAID* and *ONCE ON THIS ISLAND* at Zachary Scott Theatre Center, and *MAN OF LA MANCHA* for the University of Texas. He is the author and composer of a dozen musicals including *THE STEADFAST TIN SOLDIER*, *THE JOURNEY*, *IMAGINATION*, and Second Youth's Productions of *DR. JEKYLL AND MR. HYDE*, *BEAUTY AND THE BEAST*, and *BREMEN TOWN MUSICIANS*. Mr. Robertson recently composed music for Austin Contemporary Ballet's production of *SECRET GARDEN* as well as Live Oak Theatre's production of *AN ASIAN JOCKEY IN OUR MIDST*. Allen Robertson is the recent recipient of the American Society of Authors, Composers and Publishers' (ASCAP) Musical Theatre Composition Award. Allen also worked as a director and an actor in the musicals *PUMPBOYS AND DINETTES*, *THE MERRY TALES OF THE MADMAN OF GOTHAM* and *DUET* (winner of three ACOT awards). He is currently at work on a musical of *LITTLE WOMEN*. Last spring he served as a guest faculty member at the University of Texas Department of Theatre and Dance where he received his Master of Fine Arts Degree in Theatre.

**JONATHAN BORDEN** (Assistant Music Director) Jonathan is returning for his second season with the Zilker Summer Musical. He is a recent graduate from the University of Texas with a degree in Computer Science. Jonathan has played piano for several productions including: *EVITA*, *LITTLE SHOP OF HORRORS*, *JOSEPH AND THE AMAZING TECHNICOLOR DREAMCOAT*, *ONCE ON THIS ISLAND*, *PIPPIN*, *THE BREMEN TOWN MUSICIANS* and *LITTLE ME*. He has also music directed or conducted *GREASE*, *HAIR*, *NINE*, *MAN OF LA MANCHA*, and Allen Robertson's production of *BEAUTY AND THE BEAST* and *DR. JEKYLL AND MR. HYDE*.



**PETER J. BEILHARZ** (Stage Manager) Peter has a Theatre Arts degree and a Masters in Human Services Administration from St. Edwards University where he currently works as a Financial Aid Counselor. Mr. Beilharz has appeared in several productions at St. Edwards including: THE MUSIC MAN, CHICAGO, A MIDSUMMER NIGHT'S DREAM, INTO THE WOODS, and LOVE BY THE BOLT. He has also performed with Gilbert and Sullivan Society's PATIENCE and Different Stages COSI FAN TUTTI. Peter worked as the Floor Manager for Capitol City Playhouses GOODNIGHT DESDEMONA, GOOD MORNING JULIET this past spring.

**KELLY HORTON** (Production Associate) Kelly is making her Zilker Summer Musical debut with JOSEPH. She is a senior at Westlake High School, where she served as assistant director of THE MUSIC MAN and ANYTHING GOES. Ms. Horton also works on the stage as she was an ensemble member of THE MUSIC MAN, ANYTHING GOES, and SOUTH PACIFIC. She performed in UT Arlington's Creative Arts Theatre production of HELLO DOLLY. At Westlake, Kelly is a member of the Westlake Chorale, National Honor Society and Student Council. After high school, she plans on attending college and being a Pre-Med major.

**SUSAN THREADGILL** (Production Stage Manager) Susan has served as Production Stage Manager for the past three Zilker Summer Musicals. She is the Production Coordinator for Austin Lyric Opera and has served as Production Stage Manager for two years for the New Texas Festival. She also works on the Board of Directors for Shakespeare in the Park. A graduate of SMU, Susan was the Production Stage Manager for the University of Texas Performing Arts Center for ten years.

**JAMES WORLEY** (Technical Director) James recently served as stage manager for ALWAYS, PATSY CLINE at Capitol City Playhouse. His resume also includes work as technical director, shop foreman, director, designer, company manager, and stage/shop carpenter for numerous venues, including New York City's Roundabout Theatre Co., Daedalus Productions, New Federal Theatre and Julliard School; Dallas'

Southwest Studios and Zoe Arts Project; Dallas Summer Musicals; Angelo Civic Theatre and Angelo State University; Oklahoma Shakespeare Festival; The Cast Theatre in Hollywood, CA; and U.T. Lab Theatre.

**WES PETERS** (Scenic Designer) Wes is head of the scenic design program at the Indiana University Department of Theatre and Drama. A native of Chicago, he has taught at Northwestern University, and his more than 120 theatre designs have been seen throughout the Midwest, in New York City, Chicago, and Los Angeles. Mr. Peters has designed BRIGADOON and ALL'S WELL THAT ENDS WELL. A week after Indianapolis Opera's DON PASQUALE opened with his scenic design, his university theatre began technical rehearsals and opened G.B. Shaw's CANDIDA. Within two weeks after that, Indianapolis Repertory Theatre, Indiana's major professional company, saw Wes' designs for RED BADGE OF COURAGE. He has designed Illinois Shakespeare Festival's A MIDSUMMER'S NIGHT DREAM, MACBETH, AS YOU LIKE IT, and is currently preparing designs for next summer's FOREVER PLAID and LEND ME A TENOR.

**SUSAN BRANCH** (Costume Designer) Ms. Branch returns to the Zilker Hillside Summer Musical after designing MISS LIBERTY, GOOD NEWS!, HOW TO SUCCEED IN BUSINESS WITHOUT REALLY TRYING, and MOST HAPPY FELLA - her 1982 professional debut. A native Austinite, Susan now resides in New York where she has designed GRIFFELKIN for New York City Opera, and the Off-Broadway productions of HELLO MUDDAH, HELLO FADDAH!, SHE LOVES ME, ON A CLEAR DAY YOU CAN SEE FOREVER, ANYTHING COLE, and THE PAJAMA GAME. Regional credits include A LITTLE NIGHT MUSIC, OKLAHOMA! and AIN'T MISBEHAVIN' for Skylight Opera Theatre, THE BEAUTY PART for Yale Repertory Theatre, THE TAMING OF THE SHREW for New Jersey Shakespeare Festival, BAD GIRLS UPSET BY THE TRUTH for the Alliance, and LA BOHEME and LA DONNA DEL LAGO for Lake George Opera Festival. She has designed several seasons for Music Theatre North and Little Theatre on the Square and held guest design

positions at the Boston Conservatory of Music and The University of Wisconsin. Susan is a graduate of Carnegie-Mellon University and the Yale School of Drama and is a member of United Scenic Artists, Local 829.

**ROBERT WHYBURN** (Lighting Designer) Robert has designed lighting for virtually every Austin venue. JOSEPH will be Robert's sixth Zilker Summer Musical. His recent credits include Deborah Hay's MY HEART and FIVE GUYS NAMED MOE. Robert holds a Bachelor of Arts in Theatre from the University of Texas. He has received ACOT awards for his lighting of SWEENEY TODD and EVITA for Capitol City Playhouse and INTO THE WOODS, the Zilker Summer Musical.

**BRITTON D. PARNELL** (Sound Designer) Britton Parnell joins the Zilker Summer Musical for the first time with his sound design work for JOSEPH. Over the past few years, he has served as sound technician for DREAMGIRLS, FOREVER PLAID, ONCE ON THIS ISLAND, INSPECTING CAROL, SIX DEGREES OF SEPARATION and I HATE HAMLET at Zachary Scott Theatre Center, and MACBETH: A ROCK AND ROLL FABLE for Black Wolf Theatre. Other local performance events have benefitted from his volunteer service. In recent months he has served as a stagehand for the Clarksville Jazz Festival and as sound technician for the International Children's Museum fundraiser. Britton is currently classified as a Senior enrolled in the Department of Communication at the University of Texas.

**MICHAEL LOVE** (Hair/Wig Design) Michael, hairdresser extraordinaire, has to his credit worked on several exciting productions in the Austin area including AN OH HENRY CHRISTMAS at Live Oak Theatre, BORTH AND AFTERBORTH, OTHER PEOPLES MONEY, STREET THEATER, and THE MYSTERIES OF ERMA VEP all at Capital City Layhouse. He particularly loves musicals and was chosen to work on two Zilker Summer Musicals, WEST SIDE STORY and OKLAHOMA!. Originally a native of Indiana, Mike has called Texas his home for the past 12 years. He is currently an associate stylist at Salon Night & Day here in Austin.



Serving Texans Since 1905



**H-E-B**

A  
Commitment  
To Excellence.

*Josephine*  
San Francisco  
& Austin



For Women with Style  
3709 Kerbey Lane • 452-7575

**Quiero's**  
"Taco Bar"  
Open Till 10 p.m. Daily  
Authentic Margaritas

Full Bar Happy Hour  
3-7p.m. Mon-Fri.  
With Appetizers &  
Drink Specials

"Migas are one of my favorite  
dishes at this colorful cafe."  
Says Mimi Sheraton of the New York Times

447-7688  
1412 South Congress Ave.

## WESTERN FINANCE

### Loans up to \$420

9010 IH 35 N., Ste. 114  
512-835-0193

116 W. 5th St.  
512-474-7666

6602 S. Congress  
512-442-9787

**BANANA BAY'S**  
Trading Co.



**REAL MILITARY  
SURPLUS**  
From Around  
The World  
NORTH LAMAR  
Between 29th & 30th  
9:30 A.M. - 6:30 P.M. MON-SAT  
1-5 P.M. SUN  
479-8608



**University Towers**  
'Housing Dramatically Above The Rest'  
801 West 24th Street  
Austin, TX 78705  
(512) 472-5846  
(800) 944-8869  
Tours Daily

**UNIVERSITY  
Towers**



**UNIVERSITY  
Towers**



**Move To  
Your Own Rhythm.  
Pick One Of Our Beats.**

NEWSRADIO  
590 • KLBJ AM

**KLBJ** 93.7FM  
AUSTIN'S ROCK

**Hits93.3**  
THE SEVENTH STATION

**The LBJ Broadcast Company A  
Friend Of The Summer  
Musical**

Pick up your Summer Musical Bumper sticker at any  
participating Circle K store! Coupons for  
Pepsi products and Suit City!

# DONORS

**PRODUCER** (\$10,000 and up)  
Austin CableVision  
The Junior League of Austin  
City of Austin/Austin Arts Commission

**BENEFACTOR** (\$5000 - \$9999)  
ECG Foundation  
**DIRECTOR** (\$2500 - \$4999)  
IBM Matching Grant

**DONOR** (\$1000 - \$2499)  
Dr. & Mrs. Ben Branch  
Campbell Industries  
Coca-Cola Corporation  
Jim & Eleanor Cochran  
Dr. W. H. "Deacon" Crain  
Ray & Mary Margaret Farabee  
Hyatt Regency Hotel  
Motorola

**PATRON** (\$500 - \$999)  
Akin, Gump, Strauss, Hauer & Feld  
Congress Avenue Booksellers  
GF Foundation  
Jalisco's Restaurant  
Mr. & Mrs. Richard Merrill, Sr.  
Mark & Kim Nutter  
Steck-Vaughn  
Texas Commission for the Arts  
Royce G. Wilson

**SPONSOR** (\$250 - \$499)  
Robert & Nancy Busbey  
Eileen Crain-Sullivan  
David Cravatt  
Doug Hector  
Margaret Moss  
Lloyd & Arlene Storm  
Mary Louise, Jerry & Tiger Tindle  
Steven P. Williams

**CONTRIBUTOR**  
(\$75 - \$249)  
Anonymous  
Mark Abernathy  
Austin Roofer's Supply  
Karen & Eric Blumberg  
Carter Burgess  
Capitol Bolt & Supply  
Cave Creek Productions  
Centex Beverage

Patricia Clayton  
Chris Compton  
Teresa Ford  
Bo Garner  
Michael Herring  
Haynes Marketing  
Lois & Manfred Holck  
Jerry Hunt  
Claudia Johnson  
Gary Jones

Carole Kincaid  
Cynthia & Gregory  
Kozmetsky  
David & Cyndee Lindstrom  
Live Oak Theater  
R. Sue Long  
Greg & Mari Marchbanks  
Joan McAdams  
Frank & Sue McBee  
Maline McCalla

Mary McClure  
Thomas M. McElhinney  
Paul Parkinson  
Mr. & Mrs. David Passarella  
Nick Patras  
Towers Perrin  
Krin Brooks Perry  
John Ray Range  
Robert Rapp, M.D.  
Carole & Hill Rylander

Salt Lick Barbeque  
Jan Seward  
Steve Shearer  
Beverly & Lois Sheffield  
Randall J. Storm  
Eileen Sullivan  
John L. & Sandra L.  
Walper  
Tyler P. Wilfert  
Paul Wilson

**FRIEND** (\$75 and below)  
Melissa E. Adams  
Lt. Col. Robert L. Adams  
Joseph Adelman  
Pirooz Aghssa  
Akamai Trust  
Susan Akin  
Thomas & Alex Albright  
Lenny L. Aldridge  
Clare Alesch  
Mike Allen  
Kevin Alter  
Sandy Amin  
John & Mary Anderegg  
Joan Anderson  
Alexandra Antchfield  
Don Ardoin  
Helga Armbre  
Kathleen Arrington  
R B Bachelor  
Nancy Baden  
Stuart Bailey  
Colleen J. Bair  
Susan Barnett  
Battlebend Springs  
Neighborhood  
Judith Bazarsky  
Gerald & June Beck  
Barry L. Bennett  
Kay Bentsen  
Robert Bernstein  
Kris Bircher  
Janice Bittner  
Mrs. Graham Blackstock  
Sue Blankenburg  
Jeannie Blunt  
Juanita Borman  
Martha Boyd  
Pat A. Boyd  
Allan & Sharon Brady  
Dr. & Mrs. John Brand  
Rhett Branniff  
Tom & Wendy Branniff  
Laurie Breen

June & Gerald Briney  
Catherine Brooks  
Alison Louise Brown  
Leonard Brown  
Tony Brown  
Laverne Buckholts  
Sean Bulla  
Kirk Burg  
Anthony & Martha Burghart  
Bob Burson  
Dr. & Mrs. Ramon Burstyn  
Fred & Linda Butler  
Sally Byram  
A Caballero  
Mr. & Mrs. Malcolm Caldwell  
Deborah D. Campbell  
Craig Cannon  
Mr. & Mrs. William Carssow  
Cathryn Cantrell  
Beth Carpenter  
Cen-Tex Medical Claims Service  
Earle Chappell  
Clark Charbonnet  
Shannon Chavarria  
Edgar & Lenna Chew  
Chicoine Chiropractic  
Church Family First Baptist  
Church  
Mario Ciccirelli  
Billie & John Clark  
Betty Cliff  
Jim & Eleanor Cochran  
Janice Cominsky  
Kathleen Cordova  
Susan Cotham  
Barbara Counts  
Jan & Jim Crow  
John Curtis  
Christina Dahlberg  
Warner Dahlberg  
Melanie Damron  
Merlin & Betty Darling  
Mary Davidson  
Paul & Beth Davis

Carol De La Torre  
Johnnie DeMoss  
Ruth J. De Ruyter  
Gay Deutsch  
Mr. & Mrs. Glynn Devine  
Robert H. Dickinson, Jr.  
David Dickson  
Tracy Dickson  
Frances Dill  
Kathryn Dillon  
Carol & Sandy Dochen  
Carol & Dean Donnan  
Robert Donnan  
Mary Cheryl Dorwart  
Patricia T. Douglass  
Jim Duba  
Mrs. Peter Dube  
B Edmonds  
Ty Edwards  
Lynn R. Eikon-Van Metre  
Ed & Hermoine Eilertson  
Marilyn Elkin  
Glen & Sherry Ellis  
Robert G. Ely  
Pam Emshoff  
Joe England  
David & JoNell Erck  
Nicholas Erck  
Nancy & Virgil Eskridge  
Kevin Farr  
Margaret & Jeff Felger  
Kathleen Ferraro  
Bob & Mary Fishbeck  
Dillie Fishbeck  
Fitness Solutions  
Jean Flores  
Roger Foreman  
Betty & Tolbert Foster  
Neil & Lois Franklin  
Jo & Bob Frederick  
Lew & Elsmay French  
Warden & Bea French  
Dorothy Fuller  
Hal Fulton

Jeff Gaddis  
Misty Galvin  
Manuel Garcia  
Doug Garrett  
Judy Garrett  
Giovanni Gartali  
B. J. Gay  
Patrick Gendusa  
Stephanie Geter  
Olga Gideon  
Charlotte Glenn  
Nancy Goodman-Gill  
Dianne Graden  
Fred & Karen Gramp  
Margaret Graves  
Ann Green  
Kay Grenhaw  
John Greytak  
David Gross  
Robert Guentherman  
Carolyn Gutierrez  
Cynthia Hale  
Maridean M. Hammers  
Beverly Ann Hansard  
Nathan Hardee  
Darcy & Richard Hardy  
Scott & Susan Hareland  
Patricia Harper  
Steven & Sue Harrigan  
James Harrington  
Bobbie Harris  
Michael Hartig  
Randy Harwell  
Martha Hawkins  
Michael Haynes  
Marjorie L. Heaton  
Mary Pat Helton  
Jerry Hendrix  
Gene R. Hill  
Rebecca Hill  
Katherine Hilscher  
Joe Himelick  
Mary Lynn & Ron Hiner  
Maureen Hobach

Tim Holck  
Mary Margaret Holt  
Les Hood  
Doris Hassalla  
Debbie Lee Houser  
Carol Howard  
Carole J. Howard  
Huck Huckaby  
Teresa Hughes  
Gwen & John Hunt  
Holly Huston  
Roger Ibarra  
Jennifer Jackson  
Dick & Lorelle Jacobs  
Raymond James  
Jane Jamison  
Maria M. Johnson  
Keith Johnston  
Sage & Elaine Johnston  
Marilyn Jones  
Elizabeth Ann Jordan  
Robbi Jordan  
Jane Anne Kanke  
Bob Kautz  
Jeanne Keiser  
Susan Kelly  
Jacqueline Kenagy-Valtair  
Hasna Keyhan  
Kal Kirk  
KJIB - FM  
Bob Klausmeier  
Kari Klier  
David Koempel  
Elaine Kopecky  
Carolyn Kostecky  
Russel & Lynette Krienke  
Karen Kuykendall  
Lloyd & Paula Lamb  
Robert Lamoglia  
Monica Lanum  
Frank M. Laphen  
Marie Laughlin  
Carla S. Laderman  
Christopher Lee



Good Luck!

From

**Perry Lorenz**

Commercial & Investment

Real Estate

1311-A E. 6th Street

Austin, Texas 78702

478-8774 Broker

"Your one stop service and repair facility for Jeeps!"



*Just Jeeps*

INDEPENDENT JEEP SERVICE

Specializing in;

Late Model Cherokees, Grand Cherokees,  
CJs, Wranglers, and Grand Wagoneers

**459-JEEP**

603 WILLIAMS  
AUSTIN, TEXAS 78752

- ✓ Tune-Up
- ✓ Brakes
- ✓ A/C & Heater
- ✓ Fuel Injection
- ✓ Engine Work
- ✓ Scheduled Service

- ✓ Oil Changes
- ✓ Electrical
- ✓ Shocks
- ✓ Carburation
- ✓ Chassis repair
- ✓ Transmissions

Open Monday - Friday 8 a.m. to 6 p.m.

*the* **GREEN**  
*Mesquite*  
BARBEQUE & MORE

1400 Barton Springs Rd. 479-0485

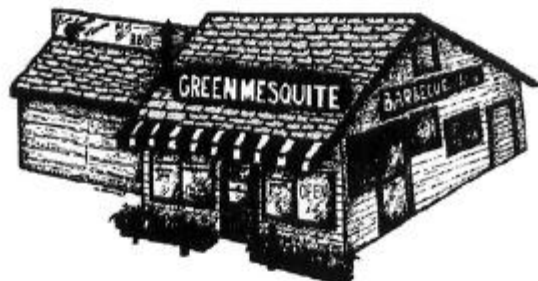

**BBQ, BLUES,**

**& BLUEGRASS**

A 50 Year Tradition on Barton Springs

**WILLIAM GAMMON  
INSURANCE**

*Established 1947*

**SAVINGS PLUS**

**PROFESSIONAL SERVICE**

William Gammon III    Matt Berry  
Andrea Peck            Rodney Green  
S. Jack Balagia        James K. Balagia

**477-6745**  
1615 Guadalupe

**CONGRESS  
AVENUE  
BOOKSELLERS**

716 Congress Avenue 478-1157

(downtown between 7th & 8th Streets)

- new & used books
- 25% off New York Times Bestsellers
- Over 2500 magazines titles
- state & national newspers
- large selection of hardcover & paperback books
- greeting cards, stamps, postcards & maps

**HOURS**  
MON-FRI 7:45 AM-8 PM  
SAT & SUN 9 AM-4 PM

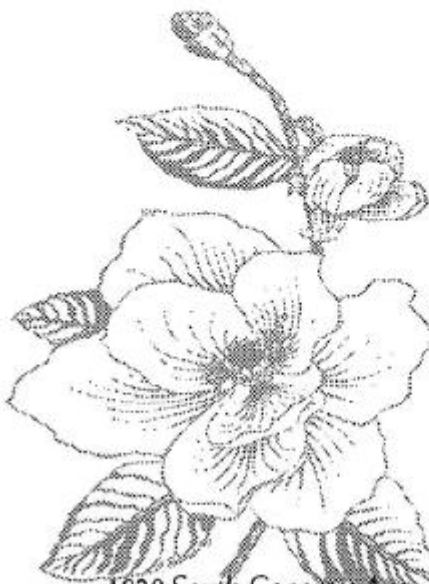

**MAGNOLIA CAFES**

1920 South Congress Ave.  
2304 Lake Austin Blvd.

Rebecca Lee  
Robert Laidlein  
William Lester  
Mr. & Mrs. John Linney  
Reagan Alan Little  
Mary Lo  
Betty & Jack Lowe  
Dale Lowe  
Gail Lowry  
Toni Lucas  
Ev Lunning, Jr.  
Lisa Lust  
Linda MacLachlan  
Tammy Maddox-Meier  
Jane-Elizabeth Madison  
Becky Magdalena  
Sid Manning  
Wendy Marschel, Realtor  
Janet Martin  
Neil & Janet Martin  
Bonnie Mason  
Pam Maulding  
Theresa May  
Tammy L. McClenny  
Becky McDonald  
Pamela McGrews  
Kevin McHargue  
Kay McHorse  
Jim & Charlotte McLaren  
Mary McLeod  
Bill McMillan & Mary Furse  
Connie McMillan  
Nelva McPhail  
Dion Melton  
Victor & Beverly Michalk  
Robin Milsad  
Rayde Milliano  
Linda Milliman  
Zelma & L.W. Mills  
Melba Mishler  
Earline Moffett  
Marilyn Monroe  
William & Patricia Monroe  
Ann Moore  
Rev. Charles Moore  
Suzanne Moore  
Mr. and Mrs. Leon Morgan  
Suzanne Moses  
Judy Mottern

Mrs. Bobby Mucha  
Murfee Engineering  
Dixie Myers  
Stephen Myers  
Elaine Nichols  
Mary Nichols  
Samuel Nicholson  
Nancy Nickerson  
Diana Nicklaus  
Steven Nicoll  
Louise Nivison  
Caren Njoo  
North American Broadcasting  
Bridget C. Novak  
Roy & Wilma Nutter  
William & Sheila Old  
Evelyn K. Olson  
P & H Management Services  
John Pace  
Marci Parker  
George & Lynn Pazzral  
Nancy Perkins  
Mr. & Mrs. Stanley Peterman  
Sharon & Randy Peters  
Gloria Petersen  
Debbie Peterson  
E. S. Peterson  
Rhett Peterson  
Frances Phillip  
Stephen Pitt  
Cheryl Poole  
Grace Powell  
Gary G. Preuss  
Kimberly A. Price  
E.D. & Kay Priest  
Richard & Peggy Pryor  
Pyramid Properties, Inc.  
Robert Ragsdale  
Patricia Ralston  
Karin Reagan  
Tracy Reed  
Dr. & Mrs. Robert R. Reese  
Troy Reish  
Barbara Reiss  
David & Lynn Renault-Varian  
Oscar Rerucha  
Warren & Betty Ressel  
RFI-Texas  
L'Tanya Richardson

Francis & George Ricker  
Carol Robbins  
Alice Roberts  
Beverly Robinson  
Pat Robinson  
Gary R. Rodgers  
G. Frank Rogers  
Judd Rogers  
Richard Rogers  
Mary Rollin  
Jane & Tony Rose  
Sally & Farrell Rowe  
Darrell & Edith Royal  
Ross Russell  
Steve Rye  
Sage Land Company  
Angela Salva  
Rick Salter  
Doug & Michelle Sanchez  
Robbie Sanders  
Lea & Ellis Sandoz  
Leslie Schaefer  
R.F. & Phyllis Schenckan  
Debbie Schiraldi  
Don & Carol Schlecht  
Mollie Schluter  
Fred Scott  
Janette Scott  
Wallace & Marietta Scott  
Mary Schneider  
Patti Schwertner  
Lora Segura  
Joe Self  
Harold Servetnick  
K Shaughnessy  
Gary & Elaine Shelton  
Kay Sherrill  
Mrs. Lee Ann Shiver  
Carolyn Silva  
Anne-Marie Shofner  
Gina Shy  
Kelly Shy  
Maureen Shy  
Suzanne Skalaban  
Becky Skinner  
Patricia A. Smathers  
Dr. B. J. Smith  
Chris Smith  
Cynthia & David Smith

Mr. & Mrs. De Witt Smith  
Samuel J. Smith  
George W. Sorenson  
Kay Sparks  
Sue Starns  
Dave Steakley  
Monette Steinart  
Barbara Stetzelberger  
Michael Stern  
Karen Stoll  
Phillip Stovall  
Mark & Jan Stovall  
Harriet A. Sullivan  
Susan Summers  
Katherine Sweigard  
Susan Syphers  
Jeff Taylor  
Jodi Telford  
Patricia A. TenBroek  
Kay Tennant  
John Thomas  
Kathy Thompson  
Mr. & Mrs. Ray Thompson  
Eileen Titus  
Donald Tokar  
Trudy Tommeraaen  
Anna Torres & Clay Towery  
Mallie Tower  
Sue Towery  
Matt Townley  
Richard & Carol Traeger  
Alice F. Traugott  
Carolyn S. Trautwein  
Rebecca Trevino  
Ms. L.L. Tucker

Trudy Turner  
Mrs. Charles Umlauf  
Unisys Employees  
Cdr. William Van Allen  
Jessie Varnerin  
Theresa Veach  
Sylvia Villarreal  
Kathleen Waddell  
Julie Walker  
Don Wallace  
Edward & Rosa Walsh  
John & Susan Walsh  
Patricia A. Walters  
Mary Lou Walther  
Brian Wann  
J. Frank Webster  
Deborah Westendorf  
Billie Weyerman  
Dianne H. Wheeler  
Roxanne Wheelis  
Sandy White  
Marilyn Whitmarsh  
Jon W. Whitney  
Anita Williams-Weaver  
Barbara C. Wilson  
Joyce & Wayne Wilson  
Karl & Jan Wolfshohl  
Cayce Woods  
Mary E. Word  
Charles Lynn Young  
Fred Zilner

*Partial list as of July 25, 1995.*

**Make Checks Payable to:**

**FRIENDS OF THE SUMMER MUSICAL**  
P. O. Box 802222  
Austin, Texas 78718-0222

**We can also accept VISA or MasterCard**

**FOR MORE INFO, CALL 479-9491**

*Your gift is tax deductible to the extent allowed by law.*

## Special Thanks

**Without the support of these individuals and groups and all of our many volunteers, we would not be able to bring you the "magic" of tonight's summer musical.**

Aetna, Akin, Gump, Strauss, Hauer & Feld - Cary Roberts, Patricia Fuller, Janet Hamilton, Jack Gullahorn; Albert Faggard; Mary Lynn Hiner; Austin American Statesman - John Kelso, Michael Barnes; Austin Boys Choir - Nancy Levi; Austin CableVision - Lisa Sawyer, Linda Rose Klar, Lidia Agraz, Judy Walsh; Austin Chamber of Commerce - Mary Buck, Crispin Ruiz, Terry Bowen; Austin Circle of Theatres - Ann Ciccolella, Bill McMillan; Austin City Council and City Manager - Mayor Bruce Todd, Mayor Pro-Tem Gus Garcia, Council Member Max Nofziger, Council Member Brigid Shea, Council Member Ronney Reynolds, Council Member Eric Mitchell, Council Member Jackie Goodman, City Manager Jesus Garza, Assistant City Manager Oscar Rodriguez, Allison Taylor, Trey Salinas; Austin Civic Chorus - Melissa J. Eddy; Austin Community Foundation - Richard Slaughter; Austin Convention Center and Visitor's Bureau - Karen Jordan; Austin Media; Austin Parks & Recreation Department - Jack Anderson, Maria Ciccirelli, Jesus Olivares, Steve Parks, Frank Hodge, Sarah Macias, Jimmy Valadez, Mike Heitz, Johanna Rowe, Josie Knight, Tibby Wilcox; Austin Scottish Rite of Austin - Gordon W. Kelso; Austin Screen Printing - David Habegger; Ballet Austin - Stacey Hoyt, Paul Kaine, Pamela Anson; Barry Colvin; Ben Hur Shrine Temple - Gene Freudenberg, Steve Rye, Jack Saul; By Yoli - Yoli Rakish, Rich Rakish; Cafe Spiazza; Campbell Industries - Camille Harmon; Capital Chem Can - Linda Ebner-Kimball; Carole Keeton Rylander; CH Enterprises; Chris Boyd; David Conrad; Dona & Jerome LeBlanc; Dr. W. H. "Deacon" Crain; The Easter Triumph - Richard Giro; EDS - Paula Heard, Mary Jo Enders; Glen Fillmore; Good Taste Card - Steve Gonzales; H. E. B. Stores - Kristy Ozmun, Allison Unger; Hart Beat Productions - Pamela Hart; High End Systems; Hit's 93.3 - Lynne Keller; Hogg Foundation - Allison C. Supancic; Hyatt Regency - Barrie Borovsky, Terri Rosenhaover, Morrie Graves; Jack Brown Cleaners; Jalisco Restaurant - Billy Gray, Miguel Stoupignan; Jeff Transki; Jim Cole; Ted Dawson; Joe York; KEYE - Marcus Cooper; Kinko's; Kirk Addison; KMFA - Cissy Cooper; Krin Perry; Leigh Ann Rector; Live Oak Theatre - Steve Shearer; Lloyd, Arlene, and Lori Storm; Longhorn Disposal; Lutheran Foundation - Paul Brinkman; Haynes Marketing - Michael Haynes; MusicMakers - David Nordyke; Onion Creek Masonic Lodge - Javier Gonzales; Our Lady Family Center - Deacon Willie Cortez, Fidenzio Perez; Pandemonium Family Funplex - Nina Jordan; Pecan Street Lager - Davis Tucker; Randall's; Rhett Braniff; Scott Schroeder; Birdena Schroeder; G'Ann Boyd; Cheryl Boyd; Second Childhood - Ann Lind; St. Edwards University - Patrick Gendusa, Mary Pat Helton, Bubba, Sweet Pea; Steck-Vaughn Raintree - Jane Rose; Sue Syphers; Taj Palace; Texas Non-Profit Theatre - Enid Holmes; The Advisory Board & Mary Margaret Farabee, Maline McCalla; Tarrytown Baptist Church - Jeryl Hoover; The Guild; The Junior League of Austin - Margaret Moore, Laura Sharp, Ann Randolph, Rose Demerson, Robyn Atherton, Carrie Staley, Melissa Marrow, Jenene Tynes, Cookie Ruiz, Emily Baker; Universal Publishers - Phil Judah, Don Taylor; University of Texas Marketing Professor - Dr. Susan Broniarczyk; Victor San Miguel; Wayne Duncan; Westcave Printing - Blair Dalgleish, Mike Spann; Xena Sound - Dan Jefferson; Zachary Scott Theatre Center - Dave Steakley, Alice Wilson

Zilker Summer Musical

# SHOW HISTORY...

1959 • Seventeen  
1960 • Girl Crazy  
1961 • Anything Goes  
1962 • Wildcat  
1963 • Finian's Rainbow  
1964 • Brigadoon  
1965 • Oklahoma!  
1966 • The King and I  
1967 • Once Upon A Mattress  
1968 • A Funny Thing Happened  
on the Way to the Forum  
1969 • The Music Man  
1970 • Oliver  
1971 • Peter Pan  
1972 • Hello Dolly  
1973 • You're a Good Man Charlie Brown  
1974 • Paint Your Wagon  
1975 • 1776

*37 Years of Excellence  
in Free Musical Theatre!*

1976 • Lil Abner  
1977 • Fiddler on the Roof  
1978 • Pippin  
1979 • Man of La Mancha  
1980 • Jesus Christ Superstar  
1981 • Fiorello!  
1982 • The Most Happy Fella  
1983 • How to Succeed in Business  
Without Really Trying  
1984 • Good News!  
1985 • Guys & Dolls  
1986 • Miss Liberty  
1987 • The Unsinkable Molly Brown  
1988 • Camelot  
1989 • Carnival  
1990 • Annie  
1991 • Into the Woods  
1992 • West Side Story  
1993 • Oklahoma!  
1994 • Little Me  
1995 • Joseph and the  
Amazing Technicolor Dreamcoat

## Rehearse-a-thon Contributors:

Jalisco Restaurant  
Pandemonium Family  
Funplex  
Texas Rib Kings  
Green Mesquite  
East Side Cafe  
Olive Garden  
City Grill  
Hyatt Regency Austin  
Threadgill's  
Benold's  
Mezzaluna  
Katz's  
H.E.B. Stores  
Albertson's #4009,  
#4244, #4022, #4031  
Bagel Manufactory  
Subway Sandwiches  
Bluebell Creameries  
Simon David

Domino's Pizza #9  
Sam's Club  
Fiesta Mart  
Double Dave's  
Pizzaworks  
Randall's #481  
El Lago Tortillas  
Pure Milk & Ice Cream  
Java Jive  
Lone Star Produce  
Kolache Shop  
The Filling Station  
Ryan's Family  
Steakhouse  
Whole Foods  
Brick Oven  
Coca Cola Corporation  
Hickory Farms  
The Kitchen Door

## Future Zilker Summer Musicals...

**Coming in 1996...**  
(pending availability)



**... Coming in 1997**  
(pending availability)





*A Full Service Commercial Printer*

512/335-8544

Blair Dalglish

PRINTING \* COPYING \* DESKTOP PUBLISHING

## **Make a Technicolor-ful Impression!**

(In fact twenty thousand\* of them)

Utilize this Program to **Project**  
your **IMAGE** or **Expose**  
your **BUSINESS**  
to the audience (market)  
**Here and Now**

**Call (512) 478-6306 for details.**

\*Based on 2.5 readers per program

# RE/MAX<sup>®</sup> REALTORS<sup>®</sup>



## *Above the Crowd!*<sup>®</sup>

**RE/MAX Austin Associates**  
3006 Bee Cave Rd., #A-210  
Austin, Texas 78746  
(512) 328-8333

**RE/MAX Austin Skyline**  
1710 W. 6th St.  
Austin, Texas 78703  
(512) 476-2828

**RE/MAX Heart of Texas**  
6836 Austin Center Blvd., #100  
Austin, Texas 78731  
(512) 794-9292

**RE/MAX Round Rock**  
110 North IH-35, #340  
Round Rock, Texas 78681  
(512) 255-9300

**RE/MAX Austin Hill Country**  
4201 Bee Cave Rd., #C-200  
Austin, Texas 78746  
(512) 328-5300

**RE/MAX Capital City North**  
12636 Research Blvd., #C-200  
Austin, Texas 78759  
(512) 331-6644

**RE/MAX Lake Travis**  
1021 Ranch Road 620 S.  
Austin, Texas 78734  
(512) 263-5611

**RE/MAX of Texas, Inc.**  
10260 Westheimer, #460  
Houston, Texas 77042  
1-800-950-2181

Each Office Independently Owned and Operated.